JOHN A. HOLMES HIGH SCHOOL

EDENTONIAN

1963

JOHN A. HOLMES HIGH SCHOOL

Mr. James M. Bond

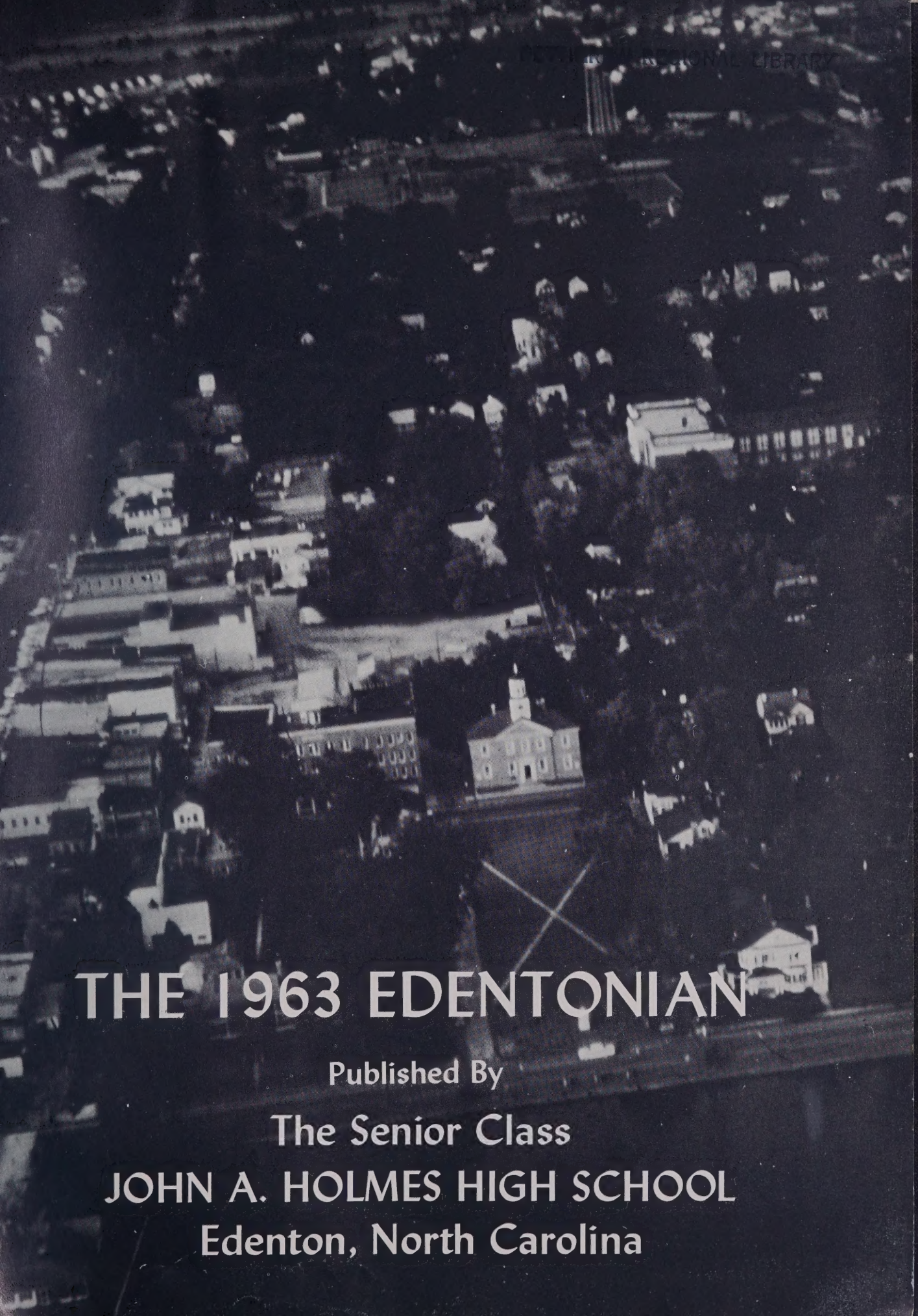

THE 1963 EDENTONIAN

Published By

The Senior Class

JOHN A. HOLMES HIGH SCHOOL

Edenton, North Carolina

FOREWORD

"All the world's a stage, and all the men and women merely players." We at John A. Holmes High School find that the activities of daily student living can be paralleled to a play. The school itself provides the stage, and the students are the stars of this significant production. The success of our project depends solely upon the willingness, imagination, and diligence asserted by each individual in enacting his role. Just as every student is an essential character in the complex plot of school life, every phase of education--the academic, the social, and the athletic--contributes also to this presentation. These pages strive to portray the most engrossing drama of youthful years through scenes of life at John A. Holmes High School.

PROGRAM

FOREWORD 2

DEDICATION 4

DIRECTORS AND PRODUCERS 5

THE CAST 9

ACT I . . . . . AUTUMN 37

Student Council
N. H. S.
Band
Football
Homecoming

ACT II . . . . . WINTER 53

Library Club
Glee Club
Annual Staff
Spotlight Staff
Bus Drivers
Basketball

ACT III . . . . . SPRING 69

F. T. A.
Tri-Hi-Y
Baseball
Debating Club
Monogram Club
Jr.-Sr.
Superlatives

INTERMISSION . . . . . SUMMER . . 81

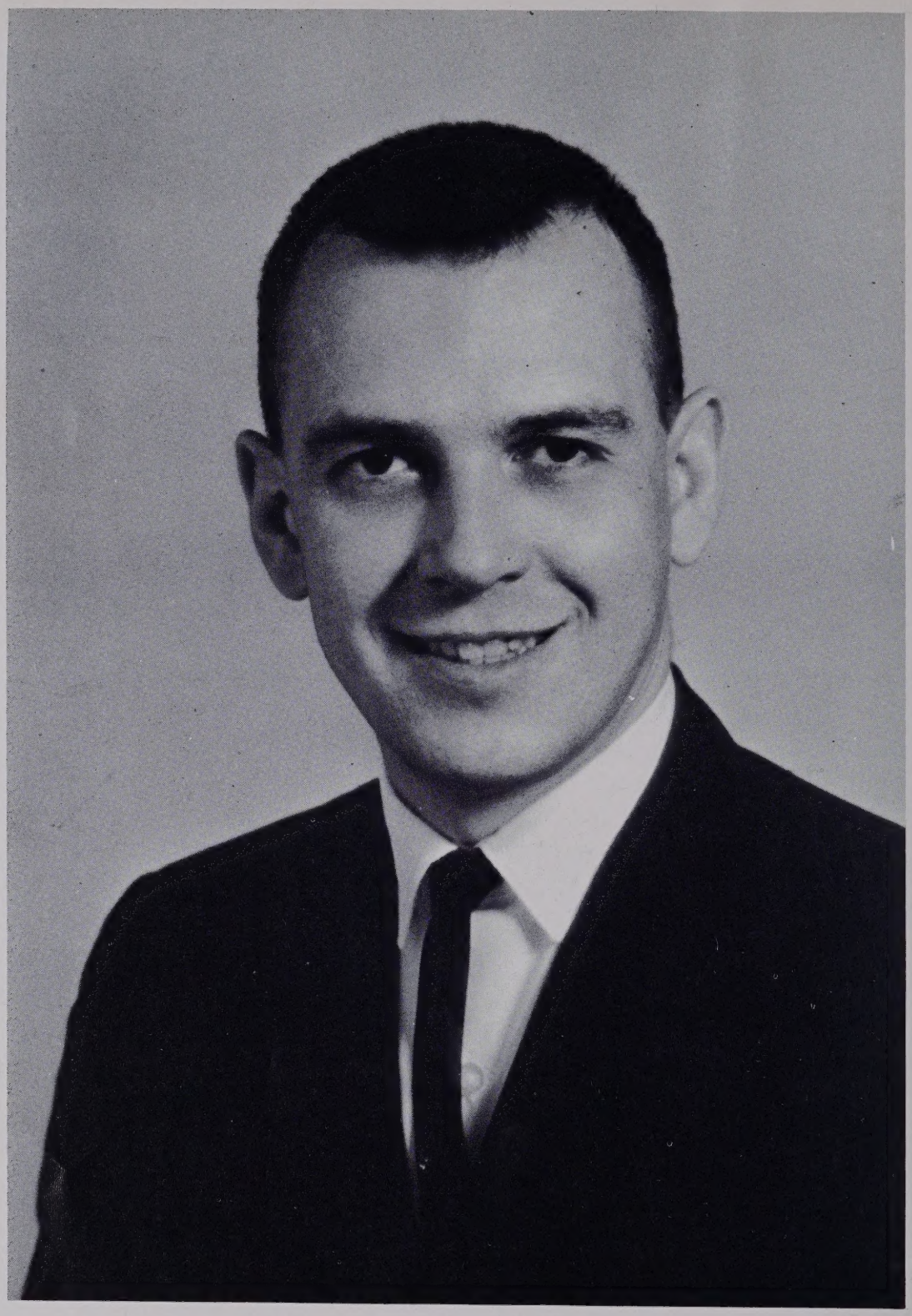

Because of his undying loyalty and faith, because of his service to the school and the community, because of his wonderful patience and understanding, and because of his friendly nature, we, the Senior Class of 1963, take great pleasure in dedicating this edition of the EDENTONIAN to

MR. ARCHIE B. FAIRLEY

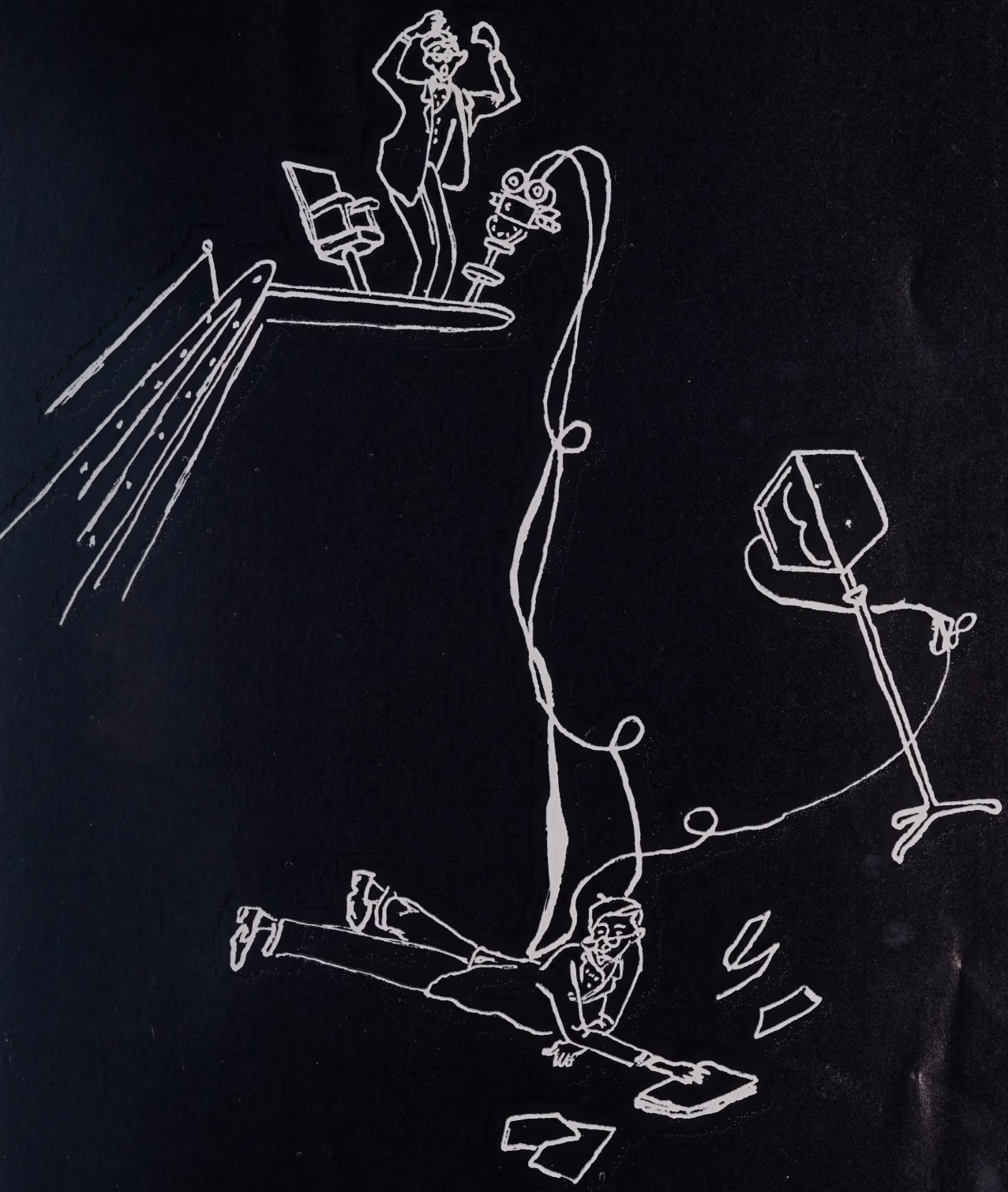

DIRECTORS & PRODUCERS

HOLMES HIGH

Mr. Cecil W. Fry, Principal
B.S., M.A.
North Carolina State College
East Carolina College

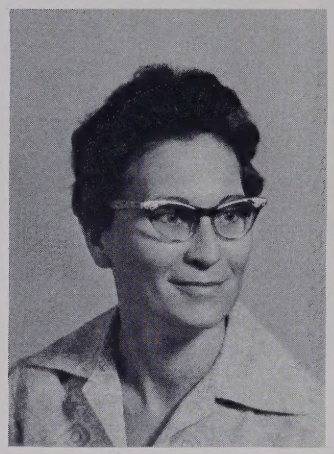

Mrs. Magdalene Dale
Secretary

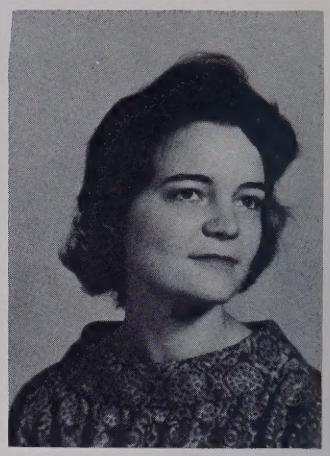

Miss Bird Anderson
A.B., University of
North Carolina
English

Mr. Tommy Heath
B.S.
East Carolina College
French, English

Mrs. Margaret Jenkins
A.B.
Converse College
Latin, English

Mrs. Louise Marsh
A.B.
Mercer University
English

Miss Lou Williamson
A.B.
W.C.U.N.C.
English

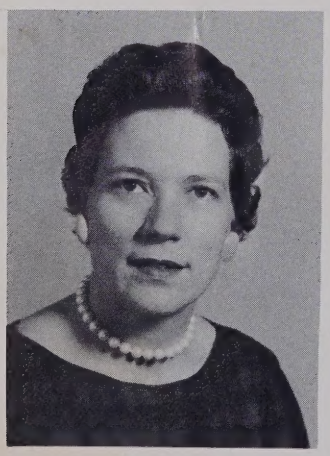

Mrs. Clara Boswell
B.S.
East Carolina College
Science

Mr. Archie Fairley
A.B., M.Ed.
Duke University
University of North Carolina
Science

Miss Sally Lytch
B.S., Appalachian
State Teachers College
Physical Education
Health, Science

Mrs. Eloise Smith
A.B.
University of North Carolina
Science, Mathematics

FACULTY

Mrs. Alice Belch
B.A.
Flora MacDonald College
Social Studies

Mr. Bill Hardison
A.B.
University of North Carolina
Social Studies

Mr. Jerry McGee
A.B.
Duke University
Social Studies

Miss Annie Bullock
A.B.
University of North Carolina
Mathematics

Mr. James Cozart
B.S., M.A.; E.C.C.
Columbia University
Music Education

Mrs. Kathryn Bass
A.B.
Lenoir Rhyne College
Business Education

Mrs. Leah Mayo
B.S., M.A.
East Carolina College
Business Education

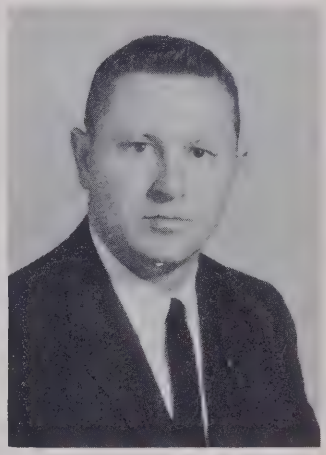

Mr. Kenneth Stalls
B.S.
East Carolina College
Industrial Arts

Mrs. Edna Reaves
B.S.
Woman's College of U.N.C.
Home Economics

Mr. Paul Stanton
B.S., M.A.
High Point College
E.C.C.
Guidance Counselor

Mrs. Lois Venters
B.F.A.
University of Georgia
Librarian, Art

Mrs. Kathryn Holton
A.B.
Greensboro College
Mathematics

SCHOOL BOARD

Mr. Hiram J. Mayo, Superintendent
Secretary of the Board

Mrs. Pauline Travis
Secretary to Superintendent

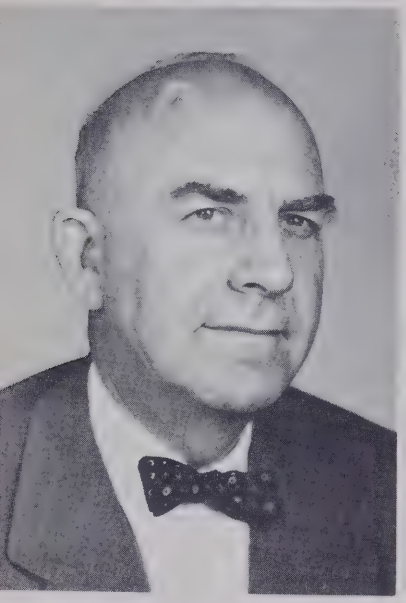

Mr. J. H. Conger, Sr.
Chairman of the Board

Mrs. J. Clarence Leary
Board Member

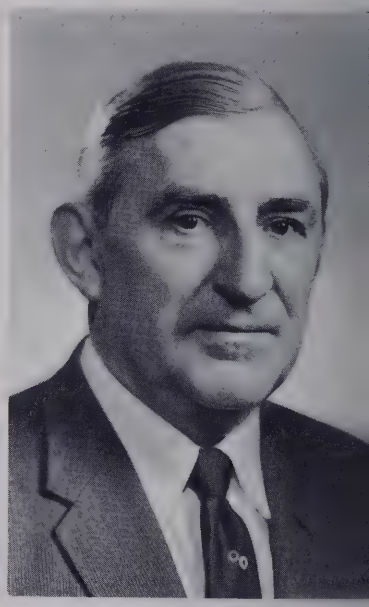

Mr. P. S. McMullan
Board Member

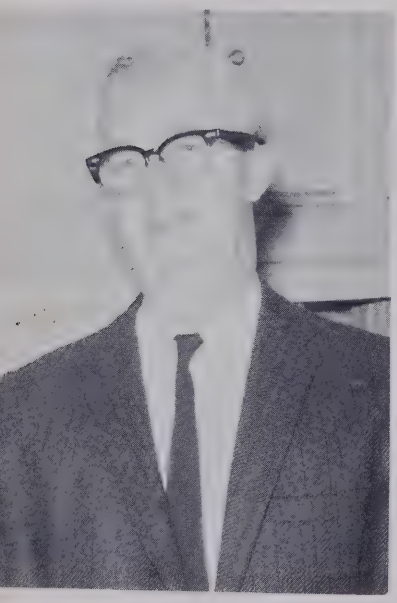

Mr. M. A. Hughes
Board Member

Mr. C. H. Wood, Jr.
Board Member

Mr. James M. Bond
Board Member

THE CAST

Dickey Cobb, President; Jack Ashley, Vice President; Laura Whiteman, Secretary; Warren Elliott, Treasurer.

SENIORS

JACK LINWOOD ASHLEY

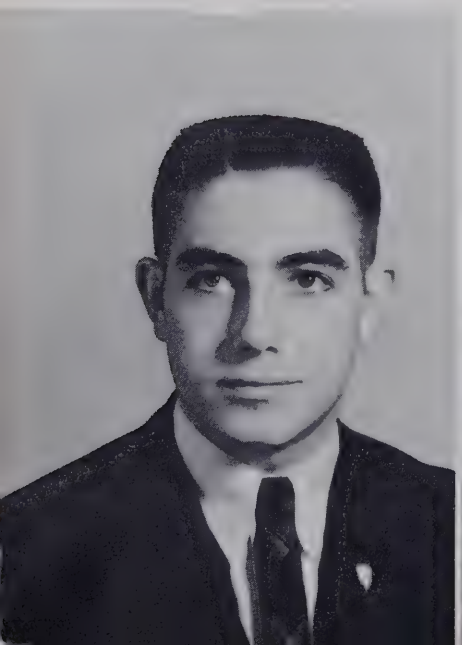

JOHN WAYNE ASHLEY

WILLIAM EDWARD BASS

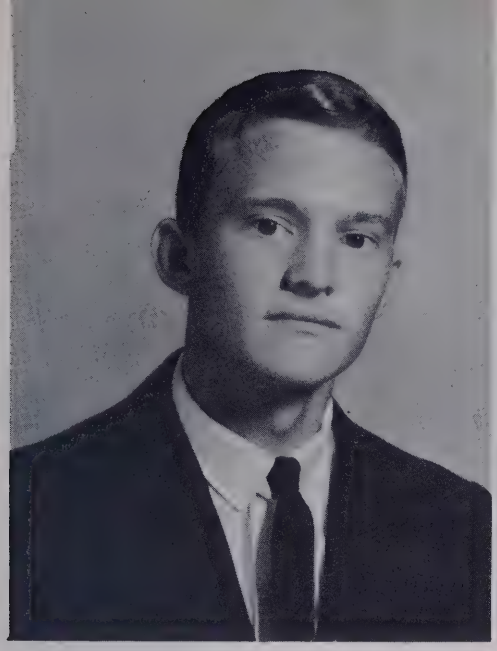

WILLIAM POTTER BOOTWRIGHT

LEO CHARLES BOUCHER JR.

PHYLLIS THERESA BOUCHER

DIANA FAYE BRABBLE

OF 1963

SUSAN CANNON BUNCH

DORIS JEAN CALE

JOSEPH WEBB CAMPEN

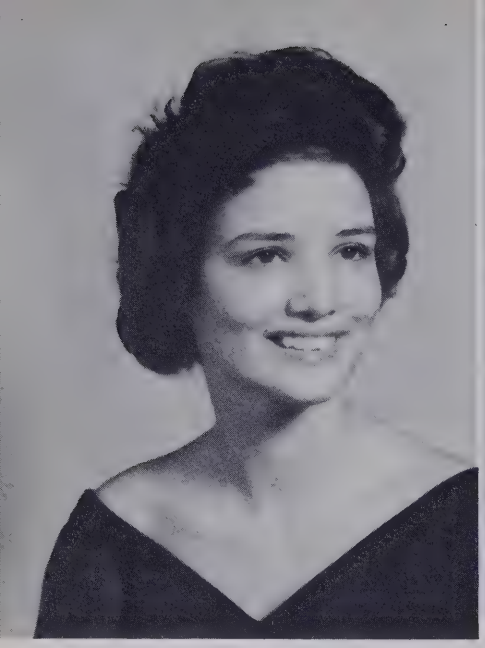

ESSIE FAYE CARTWRIGHT

JOAN CAYTON

DICKEY COBB

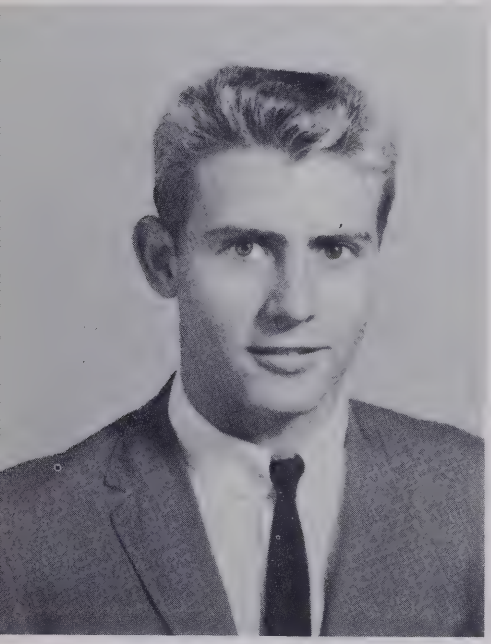

ERNEST TAYLOR CULLIPHER

SENIOR OF

BETTY JO WEBB ELLIOTT

WARREN NORFLEET ELLIOTT

WAYLAND EUGENE EVANS

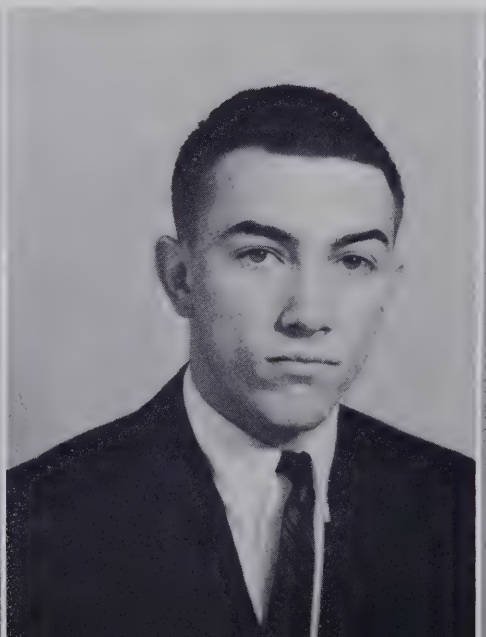

BETTY JEAN FARLESS

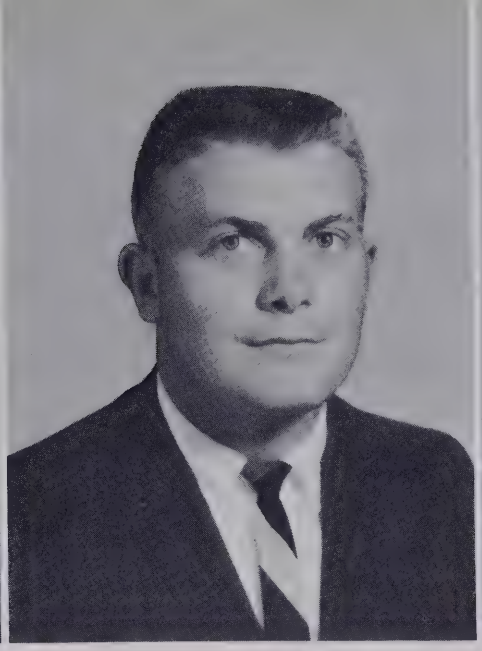

DONALD DAIL FOREHAND

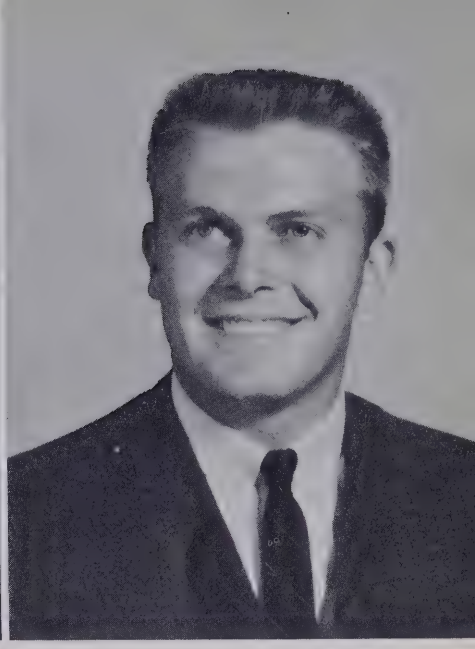

RONALD L. FOREHAND

CLASS 1963

LINDA REID GARRETT

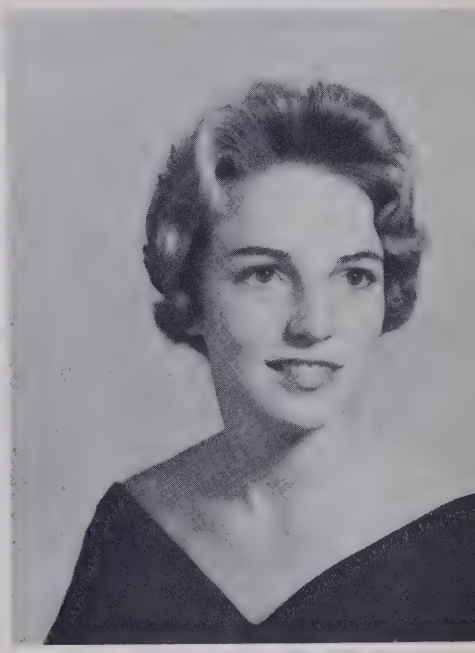

CAROLYN JEAN GRIFFIN

PAUL GLYNN HALSEY

GAIL CAROLYN HARE

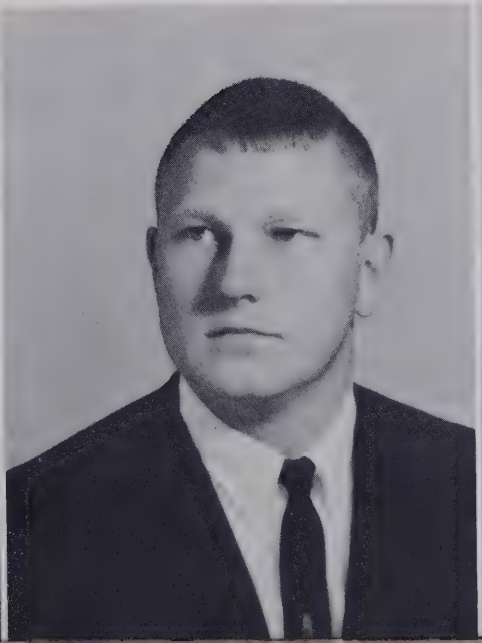

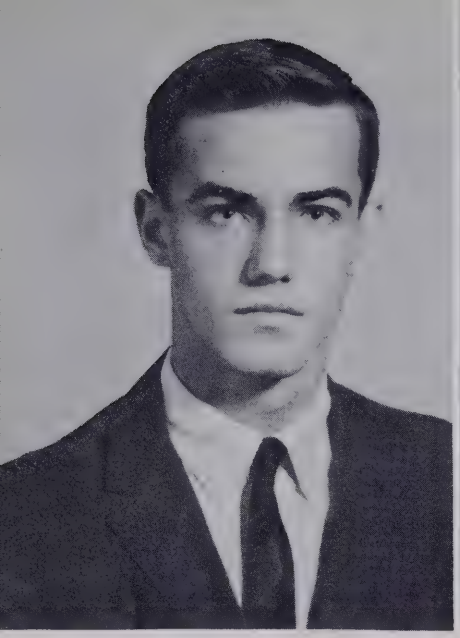

WILLIAM JESSE HARRELL

SUSAN ELLIS HOLMES

KEN D. HOPKINS

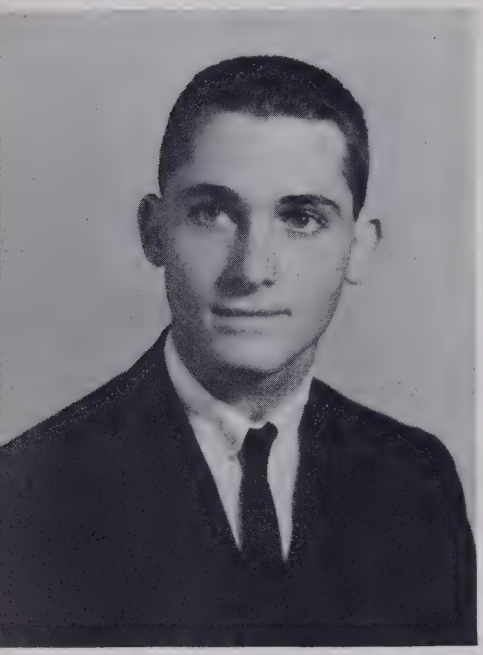

FRANKLIN BOWERS JOHNSTON

SENIOR OF

HAZEL JANET JONES

JO ANN LEARY

NELIA GRAY LOWE

JOHN LYONS MARSHALL

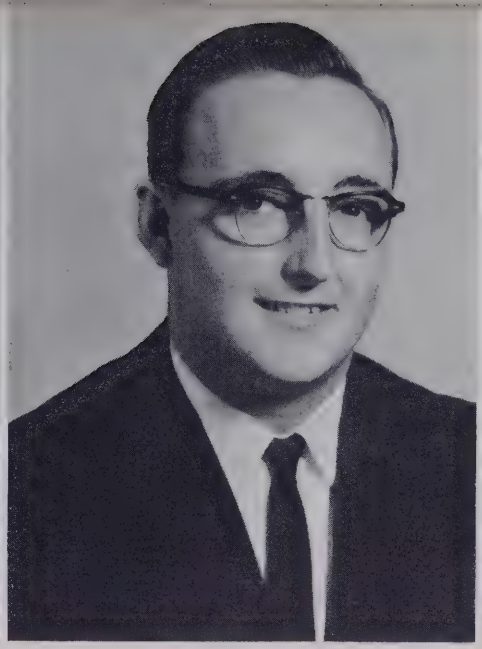

HENRY HURLEY MITCHELL

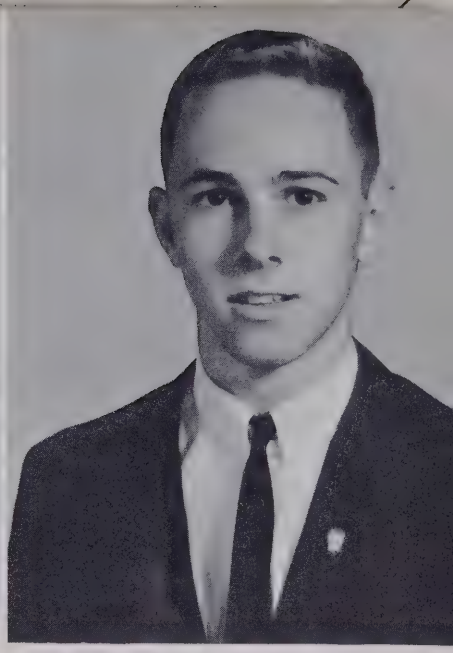

JIM PITTMAN PARTIN, JR.

CLASS 1963

PAT LEE PENNY

BOBBIE DAVID PERRY

LILLIAN GAIL PERRY

CAREY MALCOLM PRIVOTT

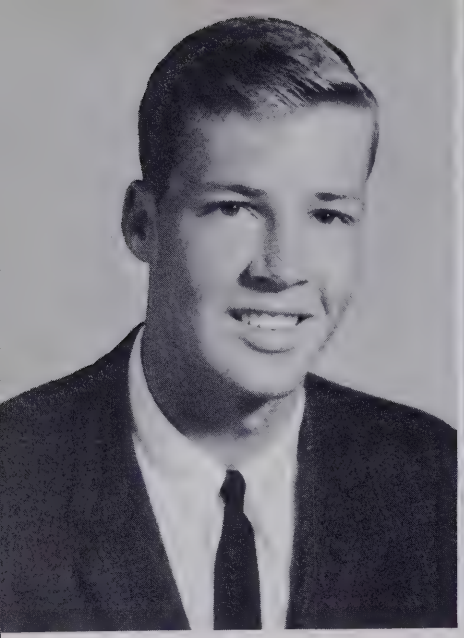

JAY ROSS

ANITA LOUISE SEXTON

MARY LOUISE SHAW

IRENE ELIZABETH SPENCER

SENIOR OF

BARBARA WHICHARD TOWNSON

BILLY MONROE VOLIVA

ANDREW ISAAC WAMPLER, JR.

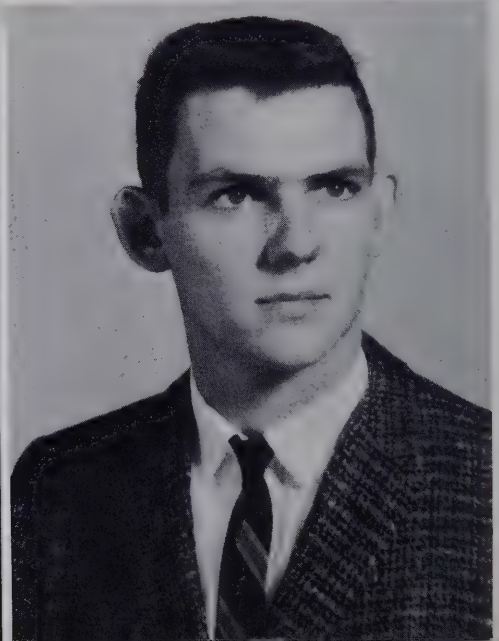

MARY FAYE WARD

VIRGINIA ANN WELLS

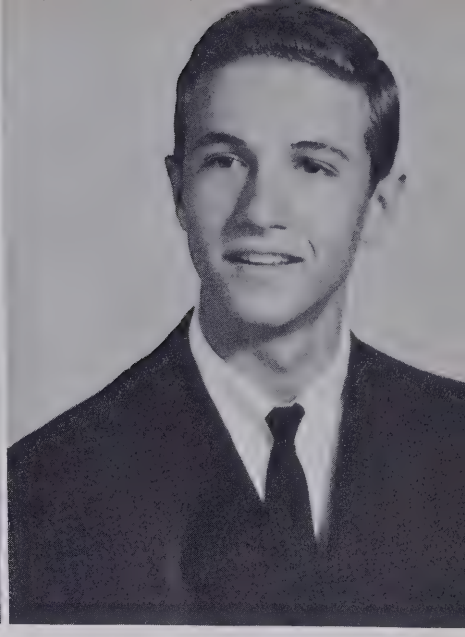

TERRY LEE WHEELER

CLASS 1963

ANNIE LAURA WHITEMAN

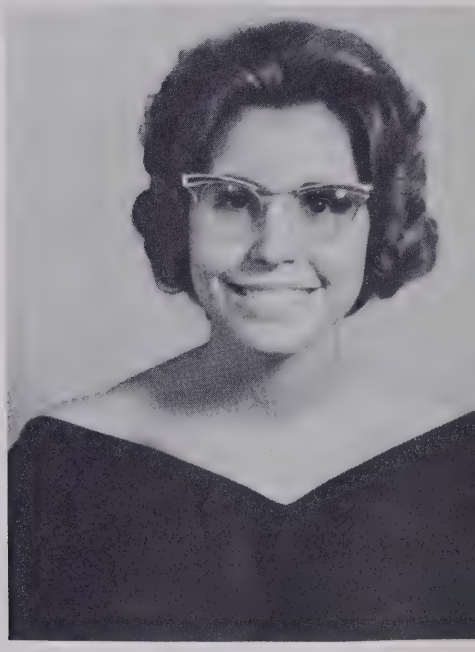

JOHN FRANKLIN WILLIAMS

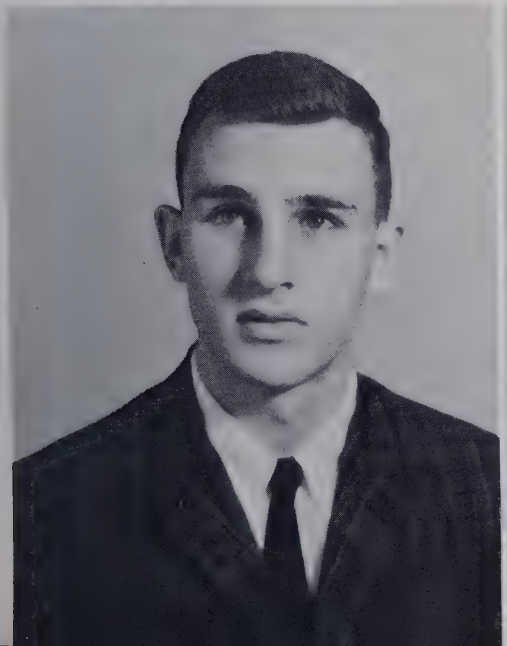

HUBERT BRADLEY WILLIFORD

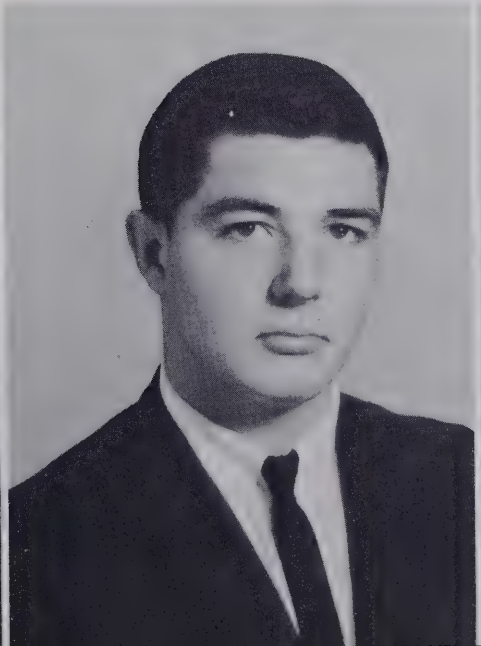

JERRY KENNETH YARBOROUGH

What we did not see on the trip we did not take!

Will the real Miss America please turn around?

THE ADVENTURES OF THE CLASS OF 1963

Eager, but a little bewildered, we entered the seventh grade. Our bewildered state continued as we encountered the new system of changing classes, the "monkey suits" in girls' physical education classes, and that terrible practice of taking exams. The Asian Flu epidemic is well entrenched in our minds for it prevented our long awaited trip to Jamestown. With the help of Mrs. Belch, we wrote and presented the great production, "May Day in Colonial Edenton." That year we did take our trip to the State Capitol.

Beginning high school, we were enthusiastic and determined to make ourselves known in all the clubs. Our Latin class presented one of those unforgettable plays. What a beautiful, shapely girl Bill Bootwright made as, towering in high heels, he raced Irene Spencer around the stage!

As sophomores we felt important to have our class represented on the football team, since the Aces were undefeated that year. We were lucky enough to have our schedules 'goofed up' when another unit of physical education was required.

Our junior year was quite a busy one with rings to be ordered, that nerve-racking National Honor Society induction, and a Junior-Senior Prom to produce. How we worked to get real water for our "Moon River"!

Fall, 1962--how could five years have passed so quickly? Only yesterday our underclassmen eyes looked at the seniors in awe. Today we find ourselves in this coveted position. Now we know the 'hustle and bustle' of meeting deadlines--those six A.M. arrivals to run off the last pages of the SPOTLIGHT and those six P.M. departures after laying out the last pages of the annual. We will long remember that unique concert delivered by Archie "Caruso" on our State Fair trip.

We have finished and yet we have just begun. We can only look back and wonder whether we have accomplished all we might have. Maybe not, but we have learned, and after all, isn't that what school is for?

Problem: To get a river in the gym without water on the floor.

Ah, that strange looking building looks like a nice place to grade papers!

SENIOR ACHIEVEMENTS

ASHLEY, JACK

Class President 3; Vice President 4; Student Council 1,2,3; National Honor Society 3,4; Annual Staff 4; Debating Club 4; J.V. Football 1; Varsity 2,3,4; Basketball 4, J.V. 2; Best All Around 4, Best Looking 4; Monogram Club 2,3,4.

ASHLEY, WAYNE

Class President 2; Student Council 1,2,3,4, Vice President 3, President 4; National Honor Society 3,4; F.T.A. 4; Annual Staff 4; Debating Club 4; Football 1,2,3,4, Co-captain 4; Baseball 1,2,3,4; Track 1,2,3,4; Monogram Club 1,2,3,4.

BASS, BILL

Library Club 3,4; Football 4; Baseball 3,4; Monogram Club 4; Transferred 3.

BOOTWRIGHT, BILL

Band 1,2,3, Captain 3; Glee Club 4; Bass Clef 3; F.T.A. 4; Basketball 3,4, Co-Captain 4, J.V. 1,2; Baseball 3,4; Track 3,4.

BOUCHER, LEO

Spotlight Staff 4; J.V. Football 1,2.

BOUCHER, PHYLLIS

Band 1,2,3,4, Treasurer 4, Color Guard 1, Majorette 2,3,4, Pony 3,4, Assistant Chief 4; F.H.A. 1; Library Club 4.

BRABBLE, DIANA

National Honor Society 3,4; Marshal 3,4; F.T.A. 3,4; F.H.A. 1,2,3,4, Vice President 4; Annual Staff 4; Library Club 4; Track 2; Library Assistant 1,4.

BUNCH, SUE

Glee Club 1,2,3,4; F.H.A. 1; Tri-Hi-Y 1,2,3,4; Basketball 1,2,3,4, Co-Captain 4; Track 2; Most Athletic 4; Monogram Club 1,2,3,4, Vice President 3, President 4; Annual Representative 2.

CALE, DORIS JEAN

Glee Club 4; F.H.A. 1,2,3,4, Recreation Leader 4; Library Club 4.

CAMPEN, JOE

Library Club 3; Football 2,3; Monogram Club 3,4.

CARTWRIGHT, FAYE

Glee Club 1,2,3,4; Librarian 4; Treble Clef 1,2,3; Spotlight Staff 4; Annual Staff 4.

COBB, DICKEY

Class Vice President 3, President 4; Student Council 1,2,4; Glee Club 1,2; Bass Clef 2; Spotlight Staff 3,4, Jr. Editor 3, Editor 4; Annual Staff 4; Football 3,4, J.V. 1,2; Basketball 3,4, J.V. 1,2, Co-Captain 4; Baseball 1,2,3,4; Track 1,2,3,4; Most Athletic 4; Monogram Club 1,2,3,4, President 4; Steering Committee for Jr.-Sr. 3.

CULLIPHER, ERNEST

Band 1,2,3,4; Assistant Librarian 3,4; Annual Staff 4; Most Original 4; Most Talented 4.

ELLIOTT, BETTY JO

Class Secretary 1; Glee Club 1,2; Tri-Hi-Y 2, Chaplain 2; Spotlight Staff 4; Annual Staff 4; Cheerleader 2; Basketball 1; Best All Around 4; Best Personality 4; Monogram Club 1; 4-H Club 1,2, Reporter 1,2.

ELLIOTT, WARREN

Class Treasurer 4; Annual Representative 1,4; J.V. Football 1; Basketball 4, J.V. 2.

EVANS, EUGENE

J. V. Football 1,2.

FARLESS, BETTYE JEAN

Glee Club 1,2; F.H.A. 1,2,3,4; Annual Staff 4; Library Club 2,4.

FOREHAND, DONALD

Football 1,2,3; Baseball 2,3; Track 2,3; Monogram Club 1,2,3,4; 4-H Club 1,2.

FOREHAND, RONALD

Student Council 1; Bus Driver 3,4; Football 1,2,3, All Conference 3; Monogram 1,2,3,4.

GARRETT, LINDA

Glee Club 1,2,4; F.T.A. 3,4, President 4; F.H.A. 1,2, 3,4, Songleader 3; Tri-Hi-Y 1,2,3; Annual Staff 4, Circulation Manager 4; Library Club 4; Track 2.

GRIFFIN, CAROLYN

National Honor Society 3,4, Treasurer 4; Marshal 3,4; Glee Club 1,2,3,4; F.T.A. 3,4, President 4; F.H.A. 1; Tri-Hi-Y 1,2,3,4, Reporter 2, Treasurer 4, Jr. Secretary 2; Spotlight Staff 4; Annual Staff 4; Cheerleader 2,3,4; Monogram Club 2,3,4, Treasurer 4.

HALSEY, PAUL

J. V. Football 1.

HARE, GAIL

Class Secretary 3; Student Council 4; National Honor Society 3,4; Marshal 3,4; Glee Club 1,2,4, Vice President 4; Treble Clef 1,2,3; F.T.A. 3; F.H.A. 3; Tri-Hi-Y 1,2,3,4, Chaplain 2,3,4; Spotlight Staff 4; Annual Staff 4; Debating Team 3, Debating Club 4; Library Club 3; Most Original 4; Annual Representative.

HARRELL, BILLY

Band 1,2,3,4; Debating Club 4; J.V. Football 2; J.V. Basketball; Track 3,4.

HOLMES, SUSAN

Glee Club 1; F.T.A. 3,4; F.H.A. 1,2,3; Tri-Hi-Y 1,2, 3,4, Treasurer 2, Parliamentarian 4; Spotlight Staff 4; Annual Staff 4; Library Club 3; J.V. Cheerleader 1; Varsity 4; Monogram Club 4; Miss Good Neighbor 3; Valentine Queen 2.

HOPKINS, KEN

Student Council Representative 4; Spotlight Staff 4; Sports Editor 4; Best Personality 4.

SENIOR ACHIEVEMENTS

JOHNSTON, FRANK

Annual Staff 4; J.V. Football 1,2; J.V. Basketball 1,2, Varsity 3; Baseball 2,3,4; Wittiest 4.

JONES, JANET

Student Council Representative 4; F.H.A. 2,3,4; Library Club 4.

LEARY, JO ANN

Class President 1; Student Council 1,3; National Honor Society 3,4, Secretary 4; Marshal 3,4, Chief 4; Glee Club 1,2,3,4, Accompanist 1,2,3,4; Treble Clef 1,2,3, Secretary 3; F.T.A. 4; F.H.A. 1; Tri-Hi-Y 1,2,3,4, Vice President 3, President 4; Spotlight Staff 4; Annual Staff 4, Business Manager 4; Most Talented 4; Girls' State 3; Good Citizen 4; Steering Committee for Jr.-Sr. 3.

LOWE, TEENY

Student Council 3,4, Treasurer 4; National Honor Society 3,4; Marshal 3,4; Glee Club 1,2,3,4, President 4; Treble Clef 1,2,3; F.T.A. 3,4; Spotlight Staff 4; Exchange Editor 4; Annual Staff 4; Assistant Editor 4; Debating Club 4; Substitute Cheerleader 4; Track 2; Girls' State 3; 4-H Club 1,2, Vice President 1, President 2; Homecoming Queen 4.

MARSHALL, JOHN

Student Council 1,2; National Honor Society 3,4, President 4; Marshal 3,4; Band 1,2,3,4, Drum Major 3,4, Administrative Officer 2; Glee Club 4; Bass Clef 2,3; Annual Staff 4; Most Likely To Succeed 4.

MITCHELL, HURLEY

Football 2,3,4, J.V. 1, All Conference 4, All Eastern 4; Basketball 3,4, J.V. 1,2; Track 4; Monogram Club 2,3,4, Secretary 4, Treasurer 4; Annual Representative 2.

PARTIN, JIM

National Honor Society 3,4; Glee Club 1,2,3,4, Bass Clef 2,3; F.T.A. 4, Parliamentarian 4; Spotlight Staff 4, Business Manager 4; Annual Staff 3,4, Editor 4; Football J.V. 1,2; J.V. Basketball 2, Varsity 3,4; Baseball 1,2,3,4; Track 3,4; Most Dependable 4; Debating Club 4.

PENNY, PAT

Student Council 4, Secretary 4; National Honor Society 4; Marshal 3,4; Tri-Hi-Y 3,4; Spotlight Staff 4; Annual Staff 4; Most Dependable 4; Steering Committee for Jr.-Sr. 3.

PERRY, BOBBIE

Glee Club 3; Library Club 4; Bus Driver 3; Basketball 4; Baseball 4; Track 4.

PERRY, GAIL

Glee Club 1,2,3,4; Treble Clef 1,2,3; Spotlight Staff 4; Annual Staff 4.

PRIVOTT, MAC

Band 1,2,3,4; Library Club 3; Bus Driver 3,4.

ROSS, JAY

Library Club 4; Bus Driver 4; Basketball 2,3,4; Track 2,4; Homecoming King 4.

SEXTON, ANITA

Band 1,2,3,4, Achievement Award 3; Glee Club 4; F.H.A. 2,3,4, Parliamentarian 2; Tri-Hi-Y 2; Library Club 4.

SHAW, LOUISE

Glee Club 2,4; F.H.A. 1,2,3,4; Songleader 2; Library Club 4.

SPENCER, IRENE

Glee Club 1,3; F.H.A. 1,2,3,4; Tri-Hi-Y 1,2,3,4; Cheerleader 2,3,4, Chief 4; J.V. 1, Chief 1; Basketball 2,3,4, Co-captain 4; Track 2; Wittiest 4; Monogram Club 2, 3,4, Vice President 4; Class Treasurer 4; Annual Representative 2.

TOWNSON, BARBARA

F.T.A. 4; F.H.A. 1,2,3,4; Spotlight Staff 4; Annual Staff 4; Library Club 3,4, Treasurer 4; Best Looking 4; Steering Committee for Jr.-Sr. 3.

VOLIVA, BILLY

Bus Driver 3,4; J.V. Basketball 1.

WAMPLER, ANDY

Library Club 2,3,4; Reporter 3, President 4; Baseball 3,4.

WARD, MARY

Glee Club 4; F.H.A. 1,2,3,4; Library Club 4.

WELLS, ANN

National Honor Society 3,4; Marshal 3,4; Glee Club 1,2,3,4, Secretary 4; F.T.A. 3,4; F.H.A. 1; Tri-Hi-Y 1,2,3,4, Secretary Interstate Council 3, District Secretary 3, Jr. Tri-Hi-Y 2, Reporter 3; Spotlight Staff 3; Annual Staff 4; Basketball 2,3; Monogram Club 3,4; Annual Representative 1,3.

WHEELER, TERRY

Basketball 3,4; Baseball 3,4.

WHITEMAN, LAURIE

Class Treasurer 3, Secretary 4; Student Council 3; National Honor Society 3,4, Vice President 3; Marshal 3,4, F.T.A. 3,4; F.H.A. 1,2,3,4, Vice President 2, Treasurer 3, President 4; Tri-Hi-Y 1; Annual Staff 4; Library Club 4; Most Likely To Succeed 4; Steering Committee for Jr.-Sr. 3; Library Assistant 4.

WILLIAMS, FRANKLIN

Annual Staff Photographer 4; Annual Representative 4; Football Photographer 4.

WILLIFORD, BRAD

Football 3; Monogram Club 3.

YARBOROUGH, JERRY

National Honor Society 3,4; Band 1,2,3,4; Administrative Officer 4; Annual Staff 4; J.V. Football 1,2; Track 3.

Class Officers: Jean Goodwin, President; Doug Sexton, Vice President; Judy Byrum, Secretary; Sandra Hare, Treasurer

JUNIORS

Many juniors were enrolled in a new class called P.S.S.C. Physics.

Some seniors got in the act and observed the wrong curves.

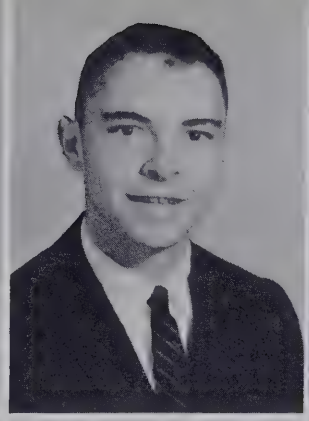

Clyde Adams
Margaret Bembridge

Yvonne Alexander
Waverly Bond

Melvin Barnette
James Brabble

Doris Bass
Carroll Bunch

Jim Bass
John Bunch

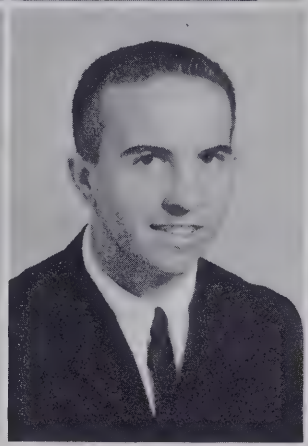
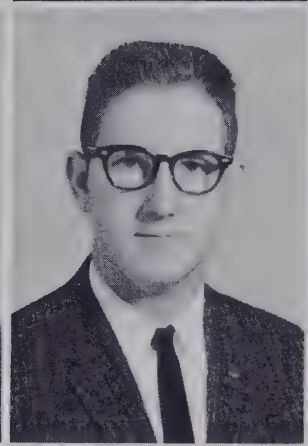

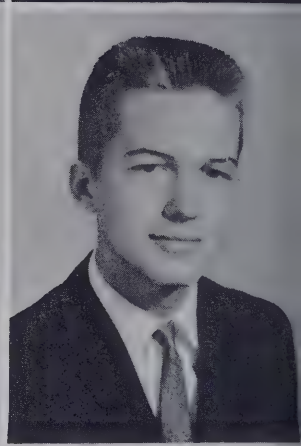

JUNIORS

Sandra Bunch
Carolyn Clements

Judy Byrum
Randy Copeland

Sandra Cale
Billy Cozart

Betsy Campen
Louis Craddock

Davis Cartwright
David Early

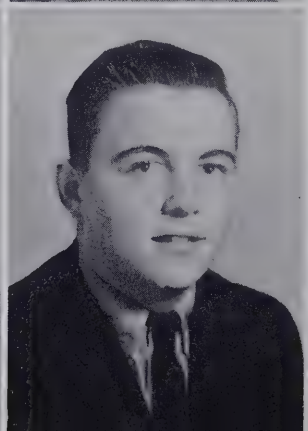
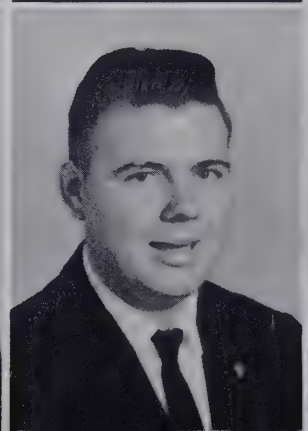

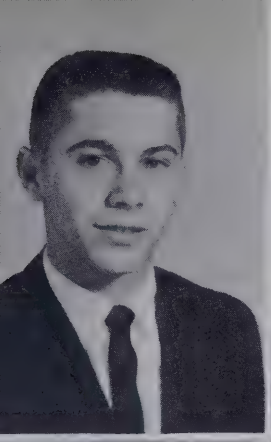
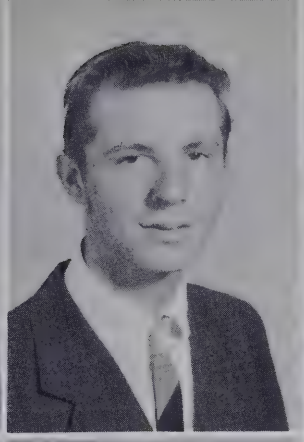
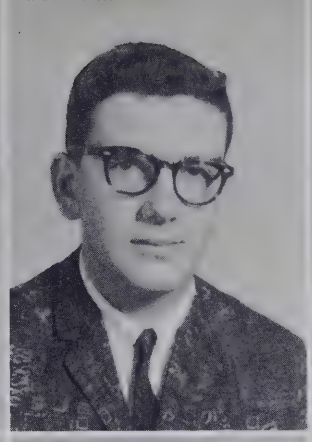
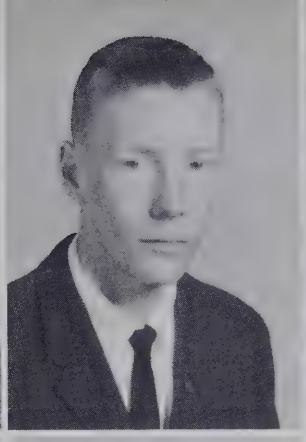

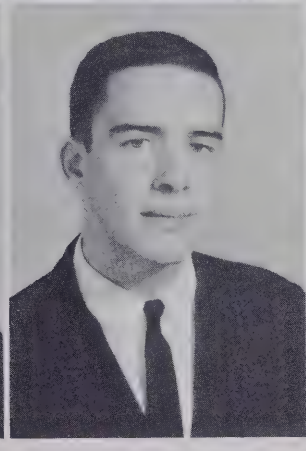

H. L. Edwards
Janice Hardison

David Etheridge
Sandra Hare

Jim Fletcher
Sharon Kay Hare

Roy Forehand
Neal Hobbs

Jean Goodwin
Betty Hollowell

JUNIORS

Jo Ann Hughes
Gail Layton

Steve Jackson
Tommy Leary

Nancy Jordon
Donnie Morgan

Edsel Lassiter
Ruth Overman

Dickie Layton
Ed Owens

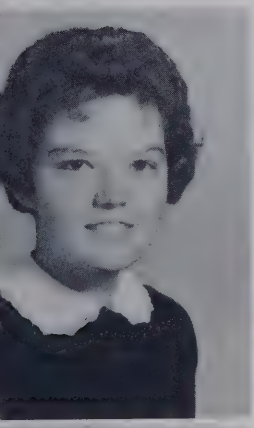
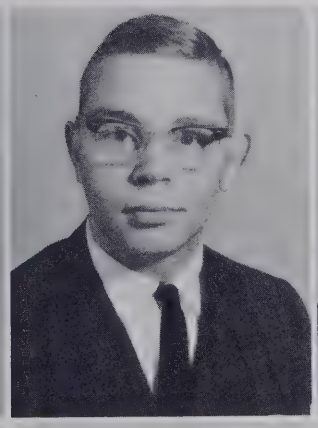

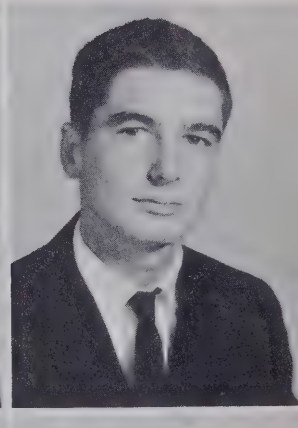

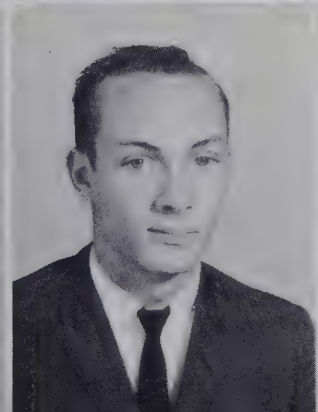
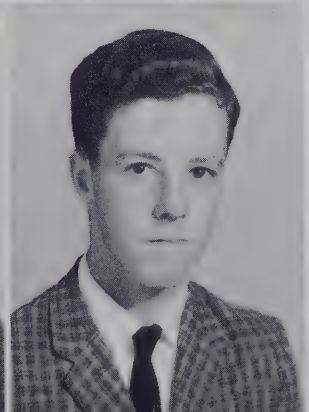

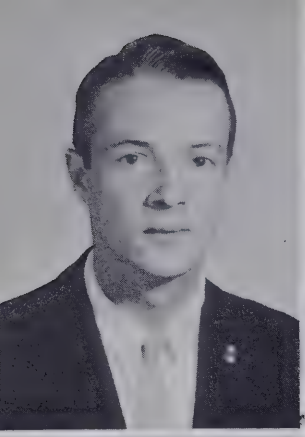

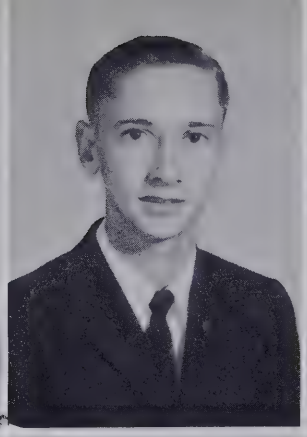

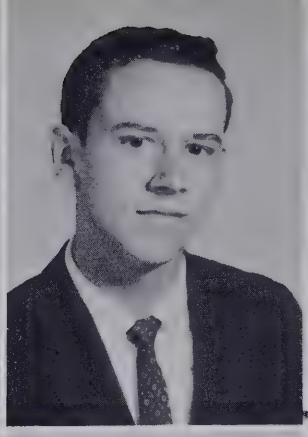

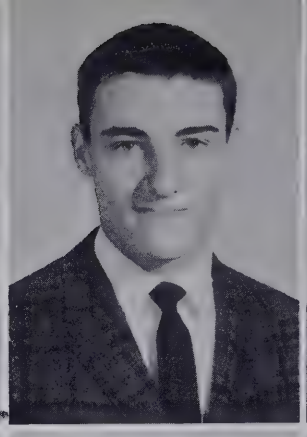

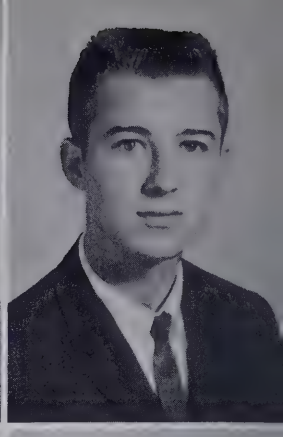

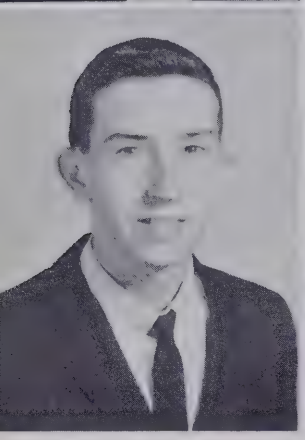

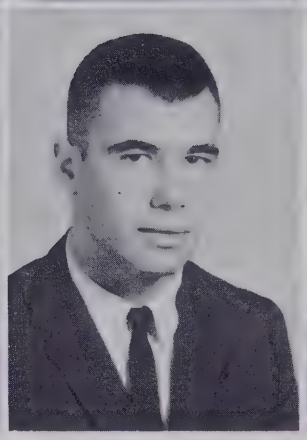

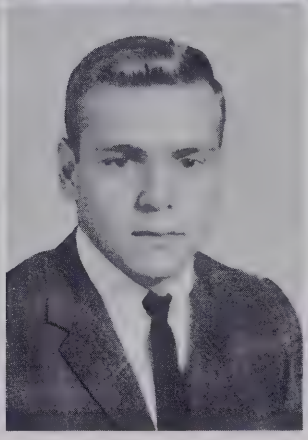

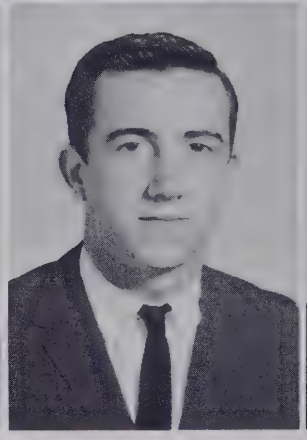

Tommy Parker
Ronnie Sawyer

Calvin Parrish
Douglas Sexton

Madison Phillips
Walter Small

Tom Phillips
Harry Spruill

Ronnie Roundtree
Mary Thorud

JUNIORS

Harry Tribou

Billy Twiddy
Barbara Wilder

Douglas Twiddy
Janice Williams

Frances West
Charles Wood

Sandra White

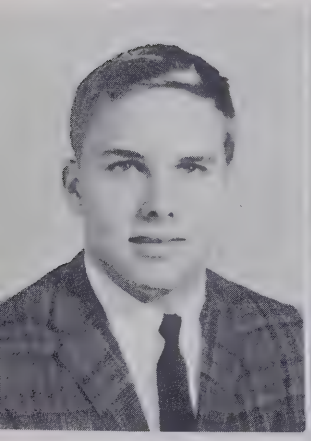

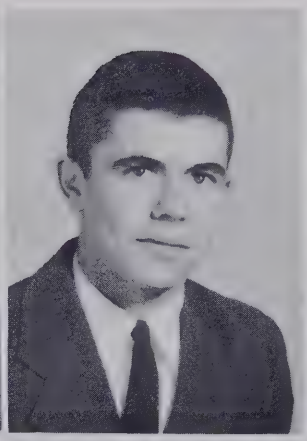

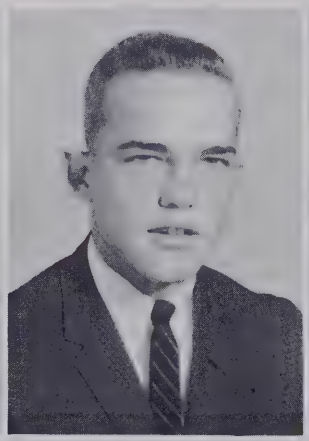

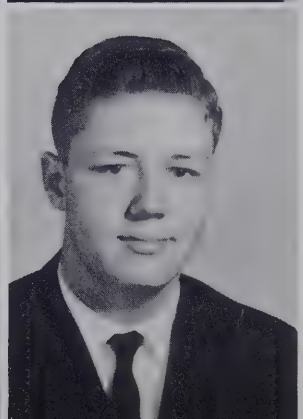

SOPHOMORE CLASS

Linda Basnight, Secretary
Charlie Overton, Vice President
Hiram Mayo, President

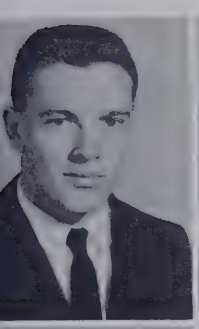

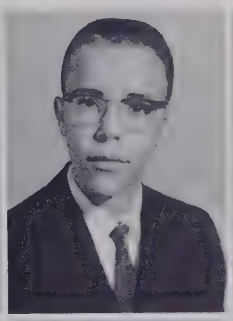

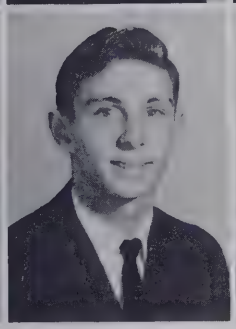

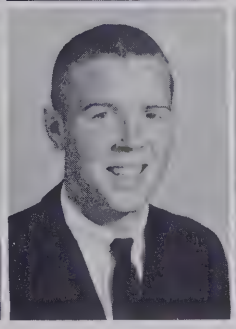

Durell Ambrose
Claire Belch

Joyce Alexander
Ray Belch

Jim Barnhill
Wayne Brabble

Linda Basnight
Jackie Britt

Evie Bass
Janice Bryant

Carolyn Belch
Pat Byrum

Perry Byrum

Susan Byrum

Judy Cartwright

Nancy Crabtree

Johnetta Davenport

Sharlie Faircloth
Joe Harrell
Dave Holton

Bob Fallis
Ken Harrell
Tony Hughes

Johnny Floars
Phil Harrell
Ed Jenkins

Arlene Fry
Glenn Hassell
Juanita Jethro

Carmen Goodwin
Georgia Holland
Sandra Jethro

Betsy Hardin
Emily Holmes
Jimmy Jones

SOPHOMORES

Carlton Layton
Jo Ann Morgan

Glenda Layton
Ernest Nixon

Glenda Lucas
Ingred Nielsen

Hiram Mayo
Gayle Oliver

Betty J. Miller
Nancy O'Neal

James Morgan
Charlie Overton

David Parks
Frances Privott
Wayne Sawyer

Elaine Parks
Glenna Quinn
Sherry Shaw

Sylvia Penwell
Helen Rogerson
Janie Smith

Brenda Perry
Bill Ross
Brenda Stallings

Carol Pickler
Wayne Ross
Joe Stone

Mike Phelps
Carolyn Sadler
Lula Stroud

SOPHOMORES

Catherine Taylor
Ray Wheeler

Jerry Townson
Robert Wiley

Lee Venters
Ken Williams

Emma Waff
Miriam Willis

Delores Watson
George Wilkins

Joyce West
Kenny Wright

UNDERCLASSMEN EXERCISING THEIR MINDS

NINTH GRADE: Brenda White, Secretary; Jim Elliott, Vice President; Kermit Layton, President.

JUNIOR HIGH OFFICERS

EIGHTH GRADE

Danny Hassell, President; Randy Hollowell, Vice President; Ivy Lowe, Secretary; Ann Harrell, Treasurer.

SEVENTH GRADE

Louis Harrell, President; Ronnie Harrell, Vice President; Frankie Katkaveck, Treasurer.

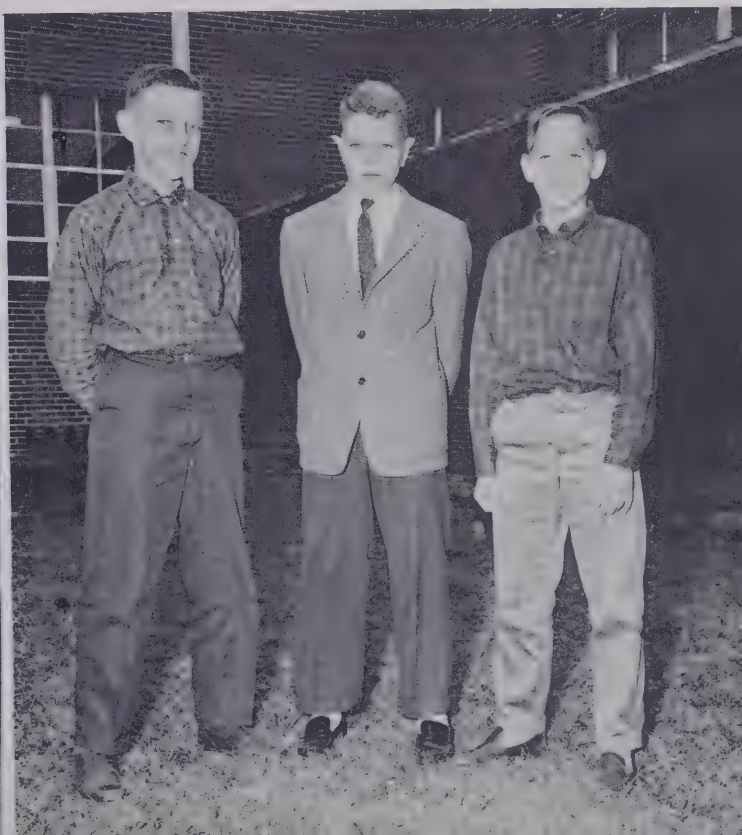

Barbara Adams
Patricia Alexander
Sue Barnette
Artie Bass
Barbara Bass

Bob Bass
Jimmy Bass
John Belch
Mary Boyce
Tommy Brabble

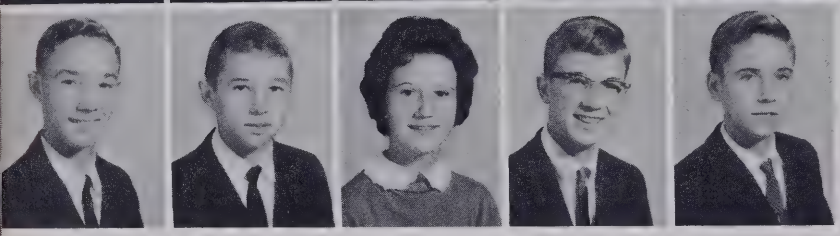

Earl Bunch
Dalmon Byrum
Ann Castelloe
Joseph Conger
Chris Cordon

FRESHMAN

Archie Creef
Ike Davis
Sonjia Edwards
Bill Elliott
Jim Elliott
Martha Fallis

Gary Farmer
Mack Forehand
Bobby Francis
Suzanne George
Bill Griffin
Iris Hare

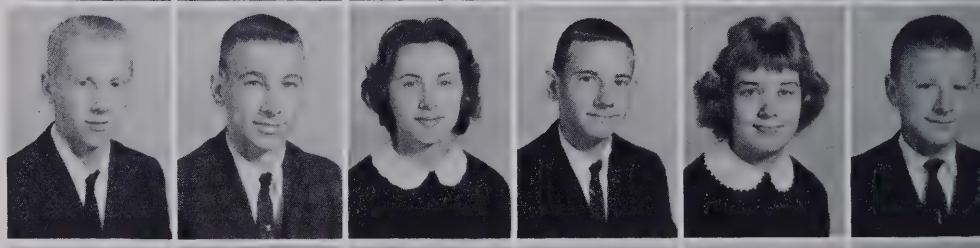

Marvin Hare
Bennie Harris
Francis Harris
Herbie Hollowell
June Jolly
Jerry Jordan

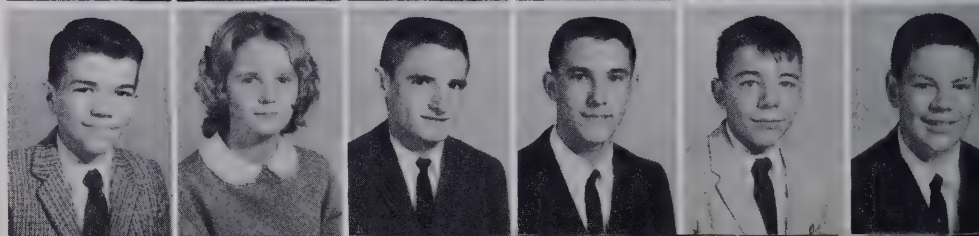

George Lassiter
Patricia Lassiter
John Lavezzo
Kermit Layton
Douglas Miles
Bill Mitchener

Pat Morgan
Billy Nixon
Lee Nixon
Jerrie Outlaw
J. C. Owens

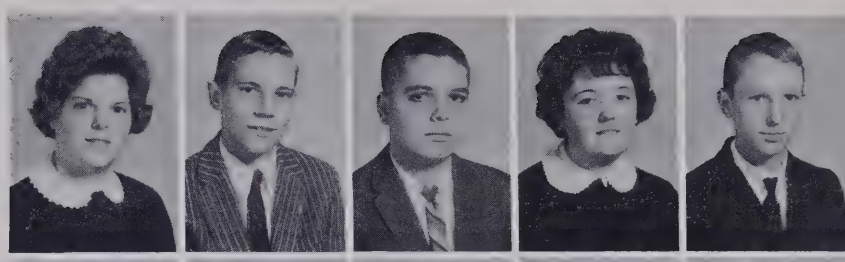

Virginia Owens
Loretta Parks
Ann Parrish
Brenda Penny
Anna Perry

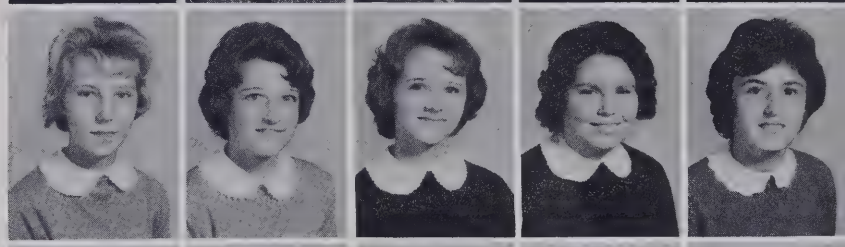

Mary Perry
David Privott
Norfleet Pruden
Danny Robinson
Nancy Rogerson

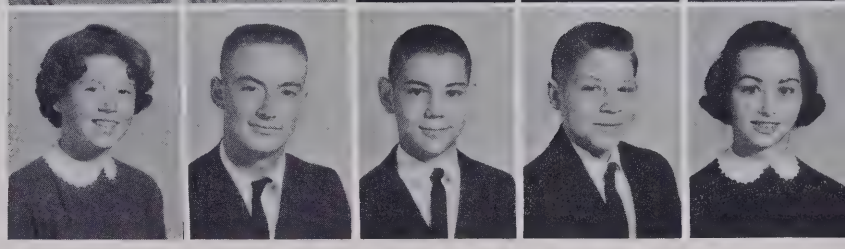

CLASS

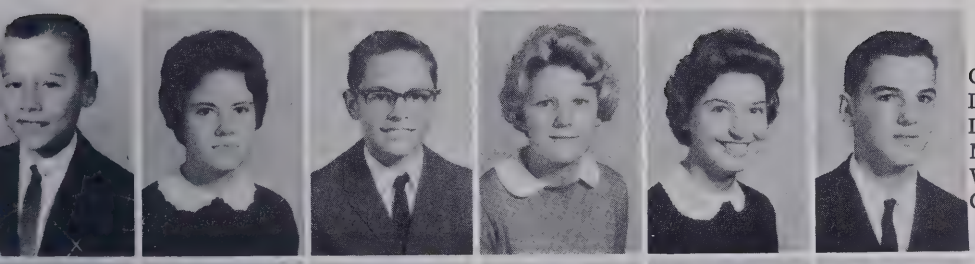

Gary Ross
Dianthia Sexton
Dick Schuman
Mary Belle Smith
Vonnie Stillman
Charles Swanner

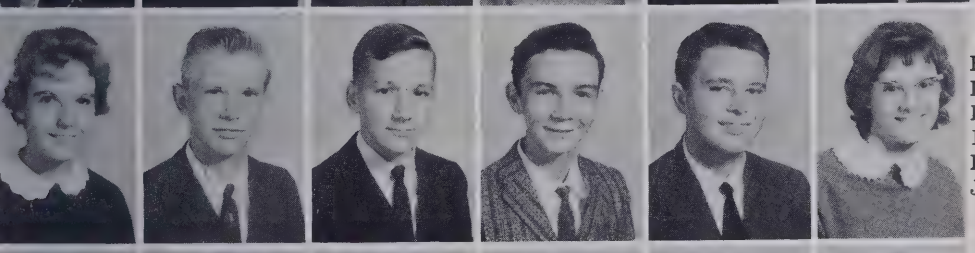

Ellene Tarkington
Edward Toler
Rudy Tolley
Freddie Tunstal
Elvie Twiddy
Judy Twiddy

Martha Vaughan
Barbara Wallace
Ginger Wampler
David Ward
Roy Watson
Brenda White

Rachel White
Sharon White
Jeanette Whiteman
Vivian Whiteman
Becky Williford
Nellie Wood

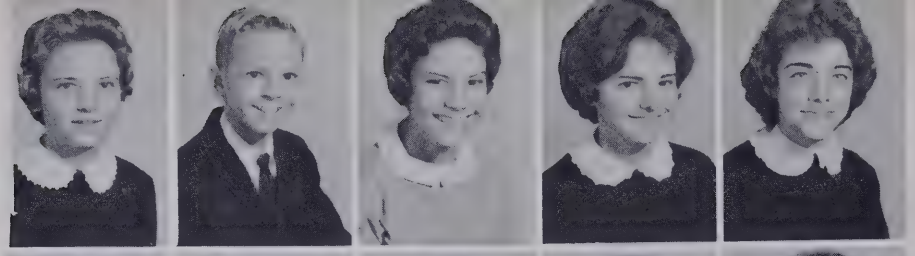

Bonnie Alexander
Ronnie Alexander
Sanfra Ange
Brenda Ashley
Linda Ashley

Libby Baer
Cullen Baker
Nita Barnette
Iris Bass
Clara Blanchard

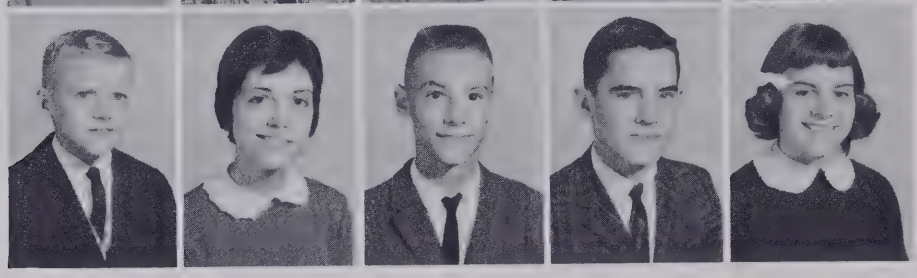

Russell Bootwright
Hope Brabble
Jesse Cartwright
Wesley Chesson
Joyce Clements

EIGHTH GRADE

Tillie Cordon
Jo Anne Covington
Gail Cozzens
Mike DeBlois
Pam Douglas

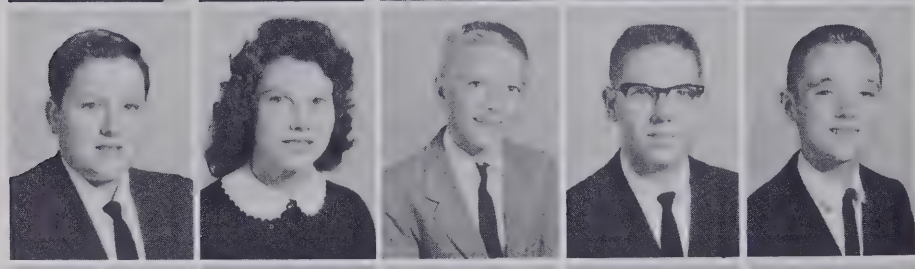

Johnny Dowd
Faye Evens
Ray Evans
Ricky Forehand
Cal Goodwin

Ray Goodwin
Anne Graham
Ricky Hardin
Ann Harrell
Danny Hassell

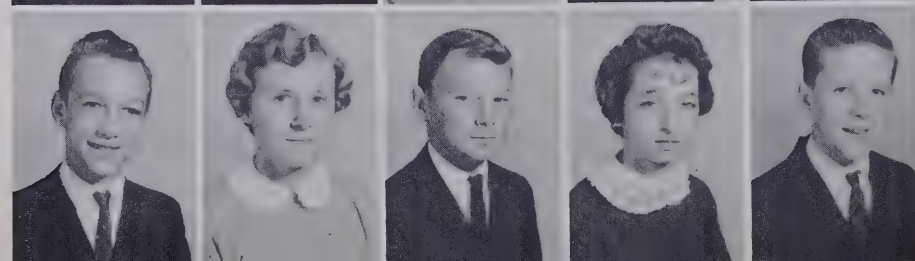

Bobby Henderson
Linda Hollowell
Randy Hollowell
Donna Hughes
Walter Hussey

Ann Jordan
Sylvia Jordan
Jimmy Keeter
Kay Kramer
Martha Leary

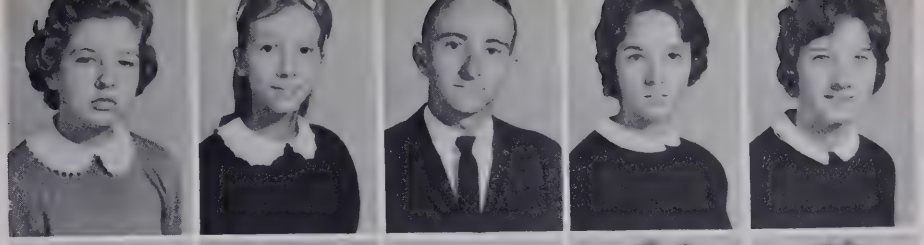

Lester Lane
Ivy Lowe
Billy Miller
Phyllis Miller
Gail Neilson

Ralph Nixon
Cisco O'Neal
Mike Overton
Sandy Paige
Larry Parks

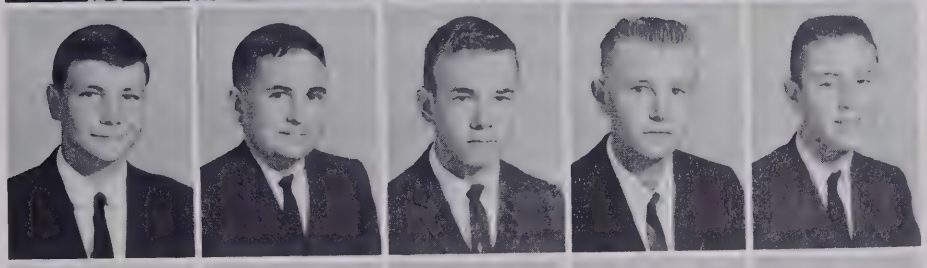

Linda Phillips
Bill Potts
Lyman Partin
Stanley Pratt
Larry Privott

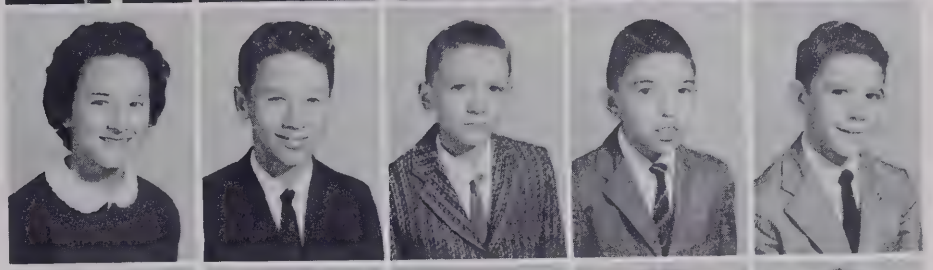

Scott Privott
Tommy Robey
Grace Sawyer
Sue Skiles
Mary Ellen Small

Carolyn Smith
Arlan Spivey
Michael Spruill
Joe Stokely
Brian Twiddy

Tony Twiddy
Kenneth Watson
Tony Webb
Rita Wheeler
Rose Wheeler

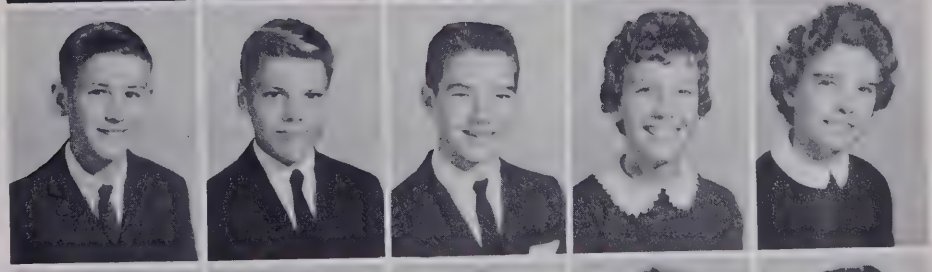

Scarlett Wheeler
Guy Williams
Thomas Willis
Mary Jo Wozelka
Yvonne Wright

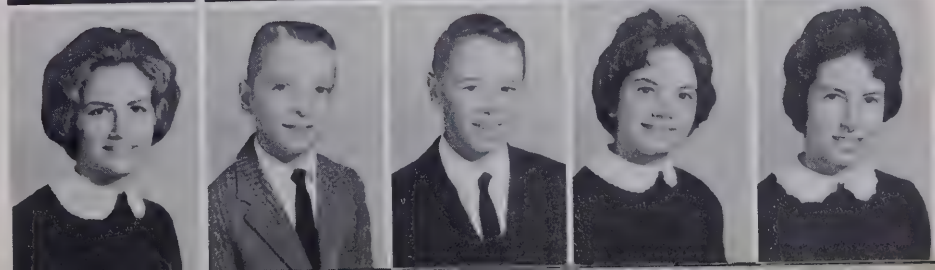

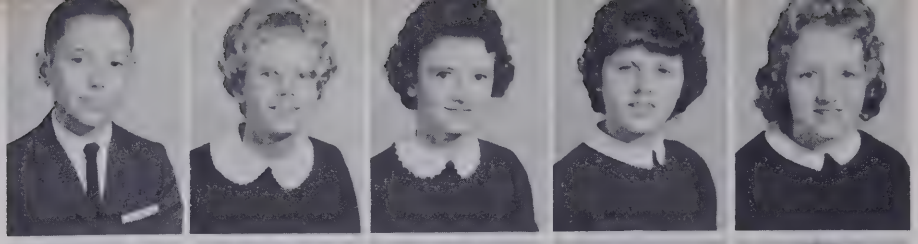

Lanse Adams
Linda Alexander
Judy Alexander
Gladys Arnold
Priscilla Baer

Louis Barnette
Harriet Barrow
Lloyd Belch
Tommy Belch
Melvin Boyce

Kathryn Brabble
Carol Bryant
Bonnie Conger
Ellen Cuthrell
Stephen Davenport

Malcolm Dixon
Danny Driver
Sharon Dunbar
Bill Garwood
Michele Giambia

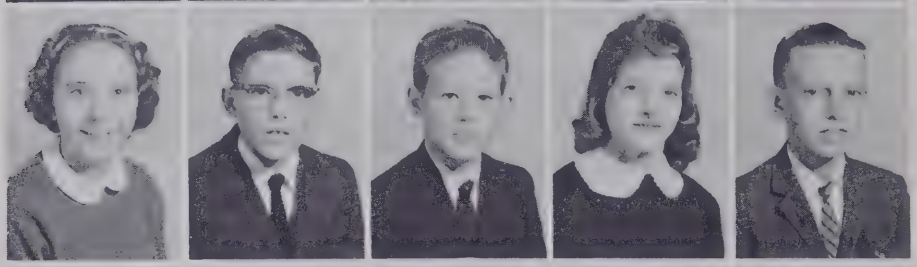

Judy Goodwin
Quinton Goodwin
John Graham
Mary Frances Gray
Louis Harrell

Ronnie Harrell
Ken Haskett
Ervin Harris
Johnny Hobbs
Wayne Hollowell

Ann Hoskins
Ruth Lynne Hunnins
Stephen Johnson
Susan Johnson
Don Jordan

Frankie Katkaveck
Kappy Kirtley
Becky Lane
Richard Lane
Carroll Lassiter

SEVENTH

GRADE

Gaye Lassiter
Gloria Lassiter
Phil Lassiter
Clyde Layton
Raymond Layton

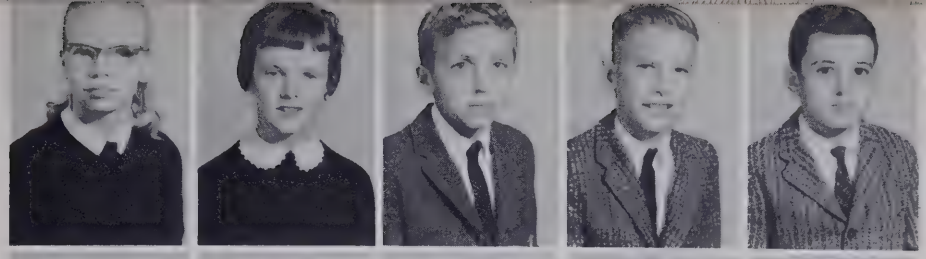

Douglas Maxwell
Gregory Miles
Pauline Miller
Judy Mills
Brenda Morgan

Rudy Newsom
Margaret Nixon
Stanley Nixon
Connie Overton
Brenda Owens

Darrell Parker
Jane Parks
Martha Parrish
Billy Perry
Scotty Phelps

Ray Potts
Mary Sue Rogerson
Frederick Sexton
Elizabeth Small
Annie Ruth Smith

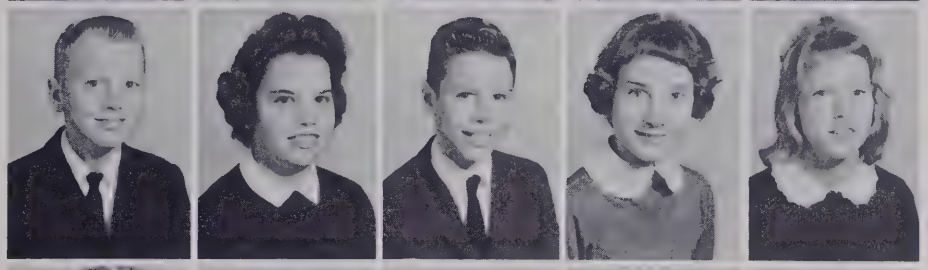

Carolyn Spruill
Frances Spruill
Debra Stroud
Diane Toler
Julia Tribou

Mike Twiddy
Johnny Waff
Billy Wallace
Alyson Ward
Austin Weeks

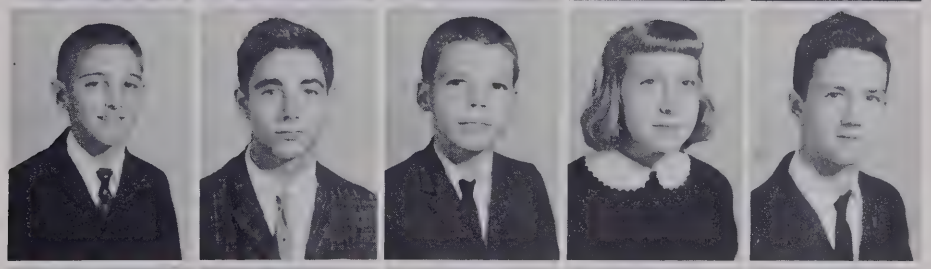

Henry Wells
Paul Williams
Mary Ellen Wheeler
Buddy White
Judy White

LUNCHROOM STAFF

Lunchroom Supervisor: Mrs. Goodwin; Cooks: Marie Hall, Maggie Blont.

JANITORIAL STAFF

Custodian: Herman Jernigan

Maids: Catherine Lewis, Mary Jackson

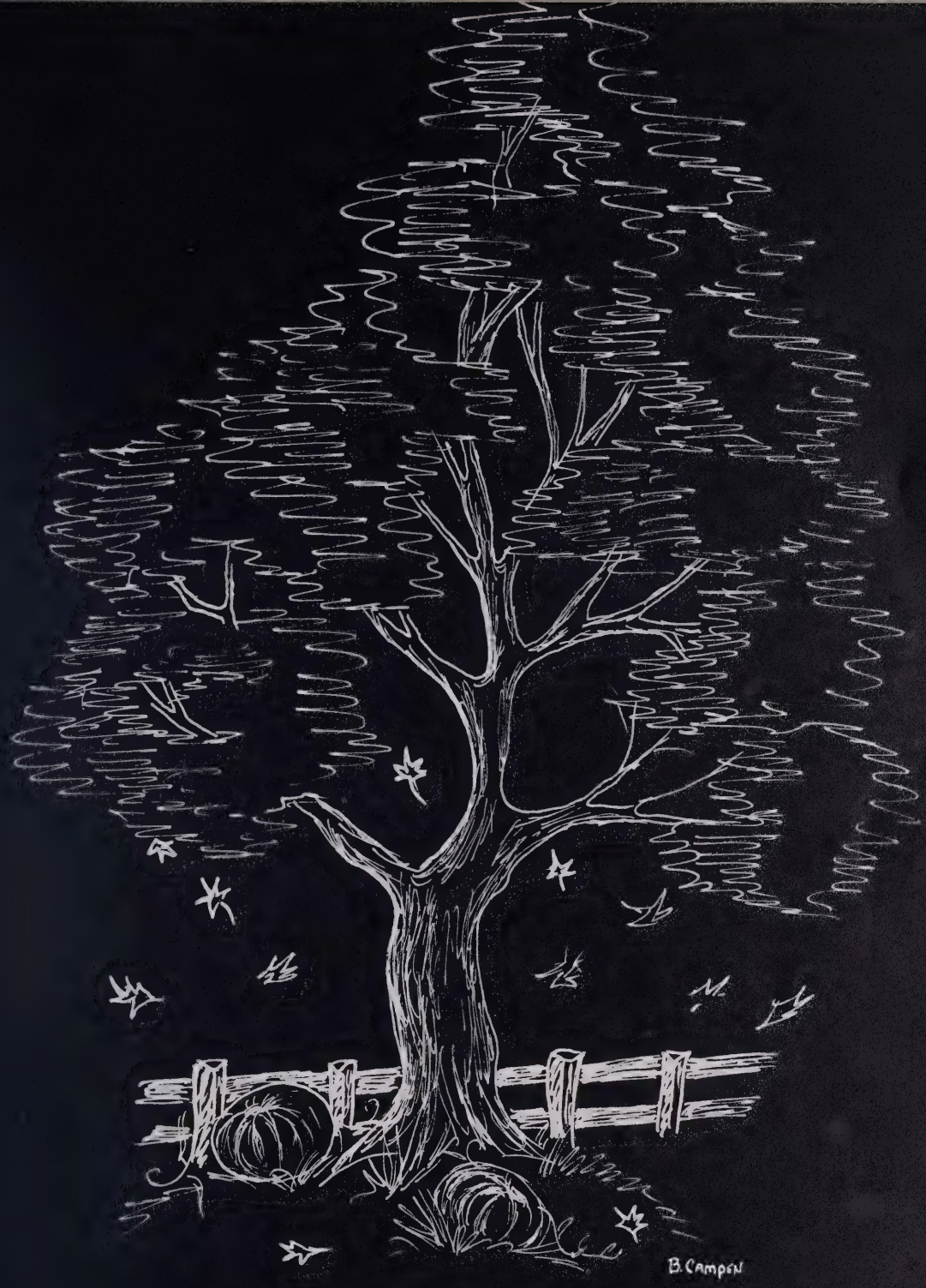

ACT I—AUTUMN

Fall . . . School bells sound the knell of summer sun and fun . . . Autumn's paintbrush strokes the scene in brilliant red and orange and gold . . . Book fees and new schedules harass all . . . "Well, at least we'll have second lunch together" . . . Returning Aces, tanned and eager, respond to rigorous football practice . . . "Let's-beat-Hert-ford!" . . . Batons glint in September skies . . . Snare drums roll--the band marches . . . Cheerleaders caper in spirited yells . . . Student Council resumes once more . . . Homecoming posters festoon the halls . . . National Honor Society tapers gleam in impressive services . . . Golden afternoons . . . Crisp nights . . . Madras back again, brightening classes . . . Homework, books, projects . . . Drifting leaves . . . "What is the date of Thanksgiving this year?" . . .

FIRST ROW: Anne Graham, Mary Jo Wozelka, Nelia Lowe, Claire Belch, Brenda Ashley, Patricia Alexander, and Sonjia Edwards. SECOND ROW: Gail Hare, Jean Goodwin, Mary Thorud, Ed Jenkins, Ruth Overman, Pat Penny, Loretta Parks, and Danny Hassell. THIRD ROW: Douglas Twiddy, Wayne Ashley, John Bunch, David Holton, Kermit Layton, Dickey Cobb, Ken Hopkins, and Hiram Mayo, Jr.

THE STUDENT COUNCIL

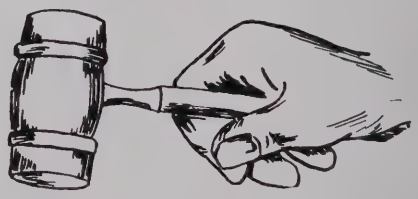

Officers

President . . . . . Wayne Ashley
Vice-president . . . . . Douglas Twiddy
Secretary . . . . . Pat Penny
Treasurer . . . . . Nelia Lowe
Student Store Manager . . . . . Ruth Overman

SEATED: John Marshall, President; Laura Whiteman, Vice-president; Jo Ann Leary, Secretary; Carolyn Griffin, Treasurer; Miss Bullock, Sponsor. SECOND ROW: Nelia Lowe, Sandra Bunch, Sandra Hare, Jean Goodwin, Nancy Jordan, Sandra White, and Gail Hare. THIRD ROW: Jack Ashley, Wayne Ashley, Mary Thorud, Ruth Overman, Pat Penny, Ann Wells, and Dianna Brabble. FOURTH ROW: Jim Partin, Jerry Yarborough, Steve Jackson, Tom Phillips, James Brabble, and Neal Hobbs.

NATIONAL HONOR SOCIETY

Of the numerous student honors possible at John A. Holmes High School, election to membership in the National Honor Society is perhaps the single most distinguished achievement. Qualifications which are considered in the selection of every member are fourfold: scholarship, leadership, character, and service. First emphasis is upon scholarship, and eligibility requires a ninety average. From those students scholastically eligible, selection is made by the entire faculty of the candidates whose records reflect evidence of high character, service, and leadership in their home, school, and community activities. In order to remain a member of the society, the N.H.S. student must continue to maintain a ninety average and to uphold the ideals and standards of this organization.

Phyllis Boucher, Pony

Judy Byrum, Chief

Sandra Cale, Pony

Rickey Hardin

Johnetta Davenport

THE MAJORETTES

Sanfra Ange

Nellie Wood

Carmen Goodwin

THE HOLMES HIGH BAND

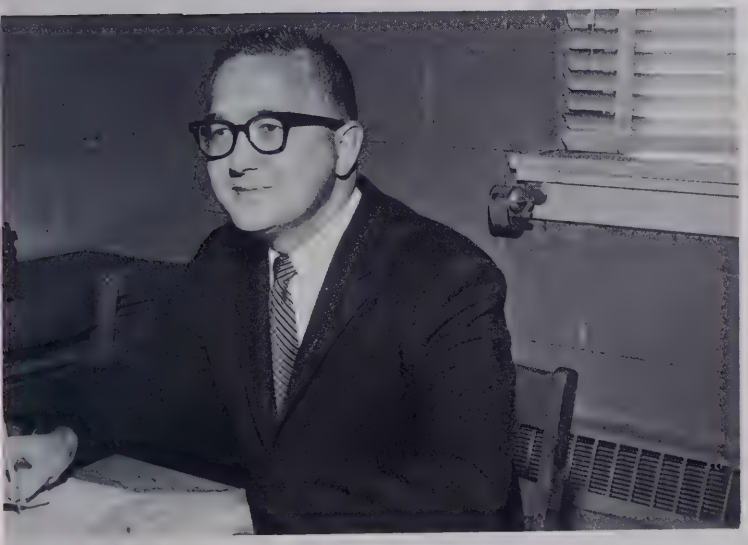

James M. Cozart, Director.

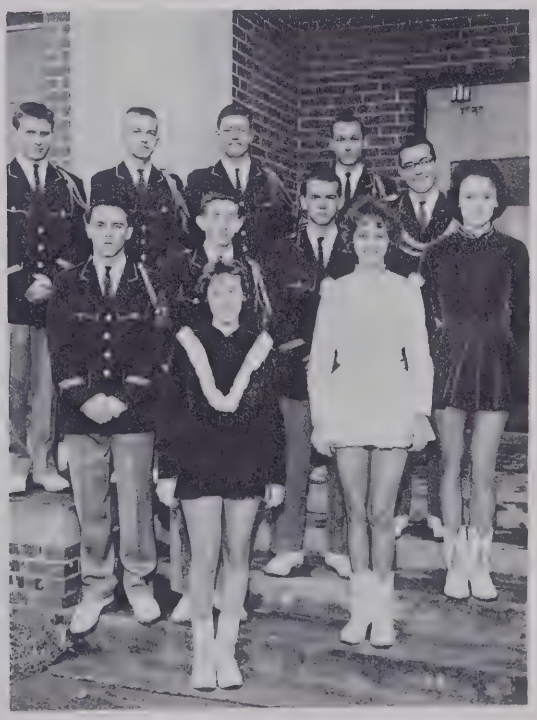

Officers: Danny Cullipher, Jerry Yarborough, John Bunch, Ronnie Sawyer Charles Wood, Phyllis Boucher, Mack Privott, Tommy Leary, Judy Byrum, John Marshall, Glenna Quinn.

JUNIOR VARSITY FOOTBALL

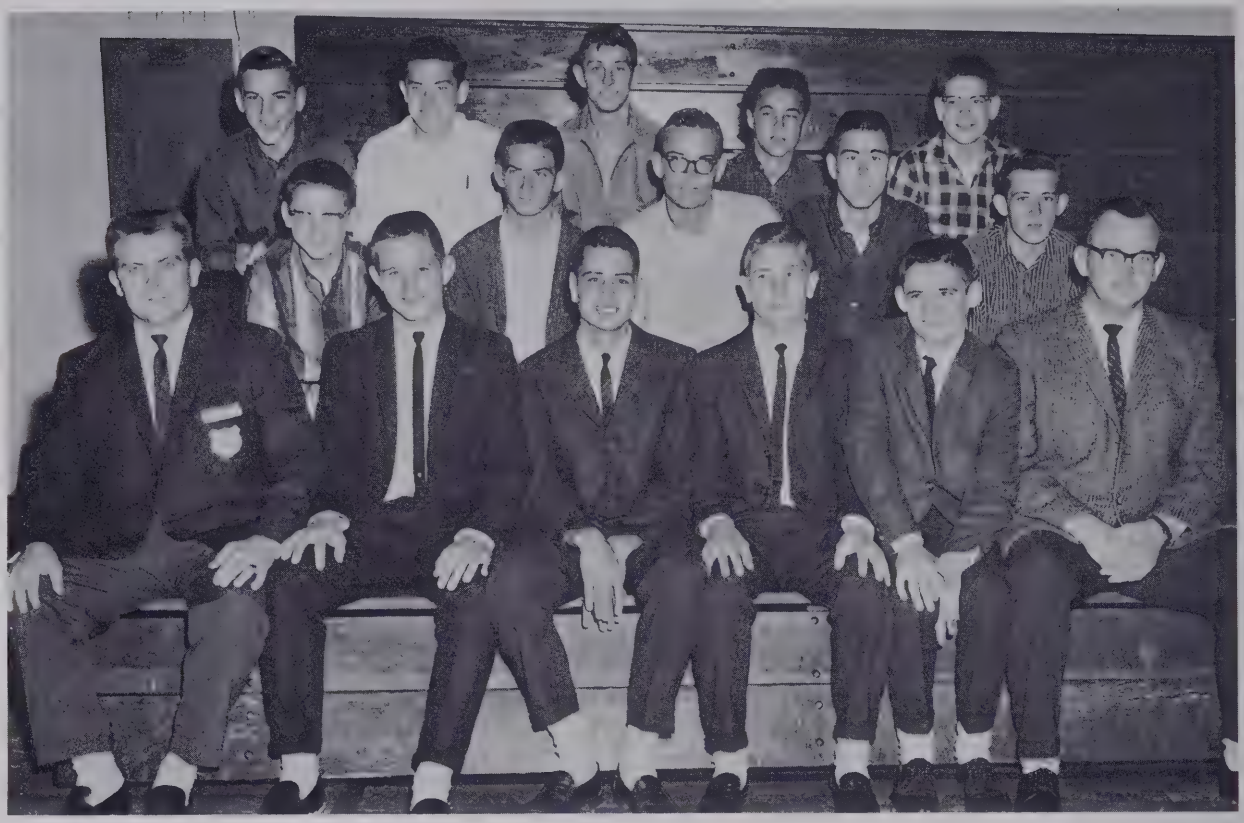

FIRST ROW: D. Forehand, Ass't. Coach; G. Farmer, P. Harrell, J. Elliott, J. Lavezzo, Coach Hardison. SECOND ROW: W. Brabble, K. Harrell, W. Ross, D. Parks, C. Layton. THIRD ROW: C. Swanner, I. Davis. B. Belch, M. Phelps, B. Mitchener.

JUNIOR VARSITY CHEERLEADERS

FIRST ROW: E. Tarkington, M. J. Wozelka, M. Vaughan, Chief; Y. Stillman, A. Harrell. SECOND ROW: M. E. Wheeler, L. Alexander, P. Alexander, B. White, P. Miller, G. Cozzens.

CHEERLEADERS

Sandra Bunch

Susan Holmes

Mary Thorud

Ruth Overman

Irene Spencer, Chief

Carolyn Griffin

Brenda Stallings

Joan Cayton

Miriam Willis

Substitutes:

Sandra Hare

Nelia Lowe

Arlene Fry

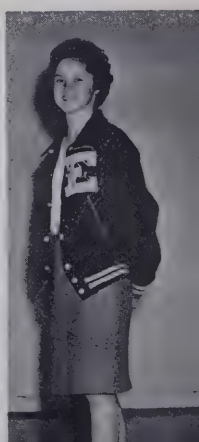

1962 ACES

Coach McGee

Wayne Ashley
Co-Captain

Jack Ashley
Co-Captain

Ass't. Coach Hardison talks to All Conference Center, Hurley Mitchell.

FRONT ROW--Douglas Twiddy, Jack Ashley, Charlie Overton, Hurley Mitchell, Perry Byrum, Joe Harrell, Tom Phillips. SECOND ROW--Harry Spruill, Dickie Cobb, Douglas Sexton, Wayne Ashley.

THE STARTING LINE-UP

Wayne Ashley - Halfback

Jack Ashley - Tackle

Dickie Cobb - Quarterback

Hurley Mitchell-Center

Clyde Adams-Tackle

Walter Small-Guard

Douglas Twiddy-End

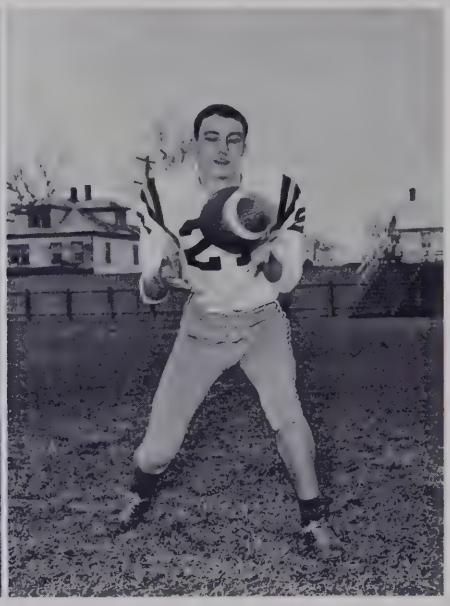

Tom Phillips-End

Billy Twiddy-Halfback

Douglas Sexton-Fullback

Harry Spruill-Halfback

Bill Bass-Tackle

Roy Forehand-End

Waverly Bond-Guard

FIRST ROW--Perry Byrum; Jim Elliot; Hiram Mayo; David Holton.
SECOND ROW--Phil Harrell; Melvin Barnette; Charlie Overton; Joe Harrell; Durell Ambrose.

Billy Cozart-Center

H. L. Edwards-Fullback

Managers: Mike Overton, Dalmone Byrum, Wesly Chesson.

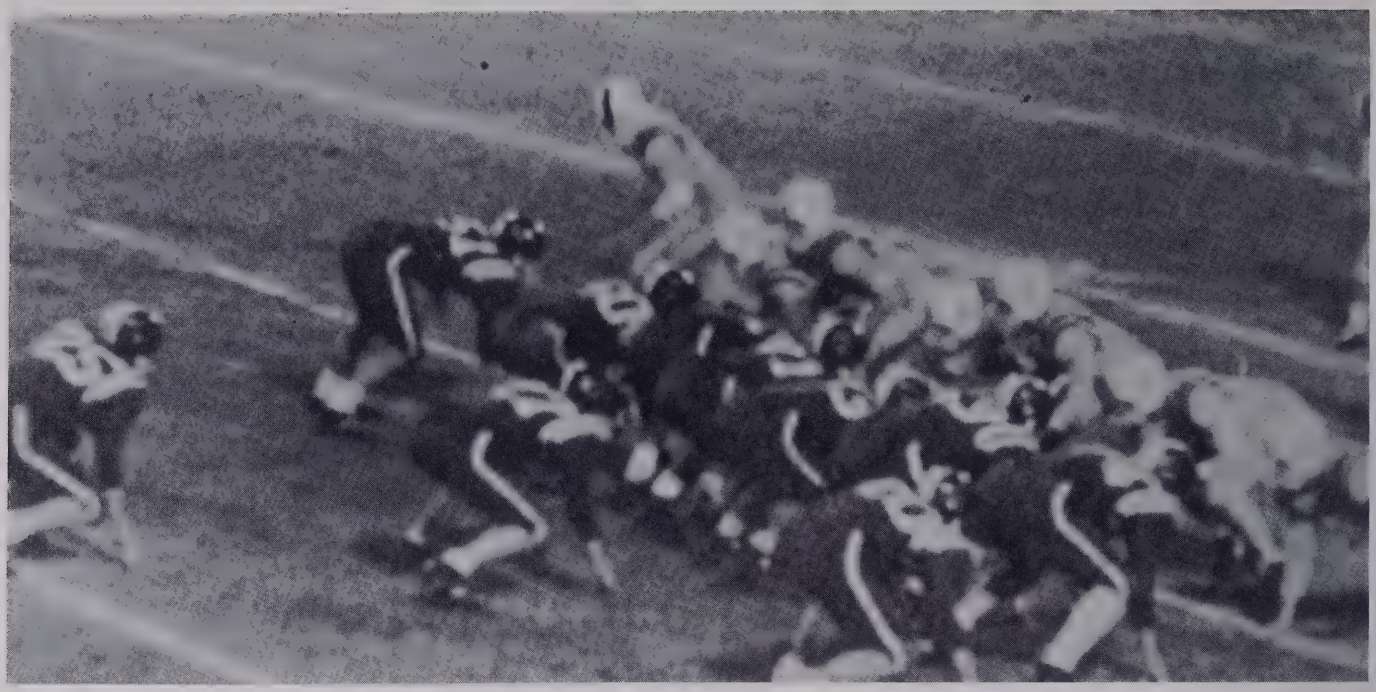

FRIDAY'S HEROES

STANDING: Michele Giambra, Wesley Chesson, Artie Bass, Gary Farmer, Ingrid Neilson, Ed Jenkins, Sandra White, and Davis Cartwright. SEATED: Mary Jo Wozelka, Jay Ross, Teeny Lowe, and Ronnie Harrell.

Princess and Prince
Mary Jo Wozelka and Ronnie Harrell

HOME COMING 1962

King and Queen
Jay Ross and Teeny Lowe

L.-R. Nancy O'Neal-Historian, Pat Byrum-Parliamentarian, Brenda Perry-Reporter, Diana Brabble-Vice President, Mrs. Reeves-Advisor, Laura Whiteman-President, Doris Bass-Secretary, Sandra White-Treasurer, Doris Jean Cale-Recreation Leader.

F. H. A.

A young lady who can go into the world and build a good home and community life--that is the finished product of the Future Homemakers of America. The Edenton Chapter of this group welcomes as members all girls who are taking or have taken home economics. Besides promoting a growing appreciation of the satisfaction of homemaking and emphasizing the importance of good home and family life, the F. H. A. also sponsors the annual Homecoming activities, the Christmas project, the Mother-Daughter Banquet, and the attendance of the district and state rallies held by this organization.

WEDNESDAY, THIRD PERIOD

"Third period is fifth period today."

"That's good! I haven't done my physics."

"Is this clubs or assembly?"

"Assembly, I think."

"What are we having?"

"Another one of those South Easterns."

"Probably another magician."

"Nothing new, I'll bet. There'll be those same old rabbits out of the same old hats."

"But--that sure beats physics."

"Yeah! Ain't that the truth!"

ACT II—WINTER

Winter . . . "Do you think it'll snow?" . . . It rained . . . Christmas in the air, carols on the lips . . . "Only five more days 'til school's out!" . . . Christmas dance and parade see festive spirits soar . . . Lovely Sunday concert by the choir . . . Sixth period assembly and, at last, "Merry Christmas, everybody! See you next year--in '63!" . . . Oh, how short those wonderful holidays were . . . And then January, a new year with old problems--midterm exams, cramming, fearfully watching those grades posted . . . "Fairley said I passed!" . . . Rain, still . . . Basketballs thump in the gym, and Tuesday night games offer a bright spot in the week . . . Six-thirty and dark: weary annual workers plodding home . . . Six-thirty and dawn: sleepy SPOTLIGHT typists pecking away . . . "Where does all this rain come from?" . . . New monogram jackets . . . Valentine dance . . . College Boards . . . Aces and Acelets stacking up wins . . . "Will it EVER quit raining, do you s'pose?" . . .

THE GLEE CLUB

Jo Ann Leary, Pianist; Faye Cartwright, Librarian; Ann Wells, Secretary; Gail Hare, Vice President; Nelia Lowe, President.

THE LIBRARY CLUB

LIBRARY ASSISTANTS

Barbara Wilder, Brenda Perry, Sandra Hare, Norfleet Pruden, Doris Bass, Jean Cayton, Laurie Whiteman, Sylvia Penwell, Diane Brabble, Georgia Holland, Phyllis Boucher, Janet Jones.

Jim Partin, Editor-in-Chief.

Jo Ann Leary, Ann Wells, Business Managers.

ANNUAL

To compile an annual is a tedious task. Late wintry afternoons and many Saturdays find students and advisers busily involved in the complex and detailed work that a yearbook necessitates. Truly, the making of a yearbook is ninety-nine percent perspiration and one per cent inspiration! Once the staff decides upon a theme and a cover, students are quickly assigned particular pages for which they are responsible, and, in this way, the annual becomes a composite of the ideas and imagination of many people working together.

Pat Penny, Gail Perry, Faye Cartwright, Susan Holmes, Typist.

Linda Garrett, Carolyn Griffin, Circulation.

Frank Williams, Photographer.
Wayne Ashley, Sandra Bunch, Designers.

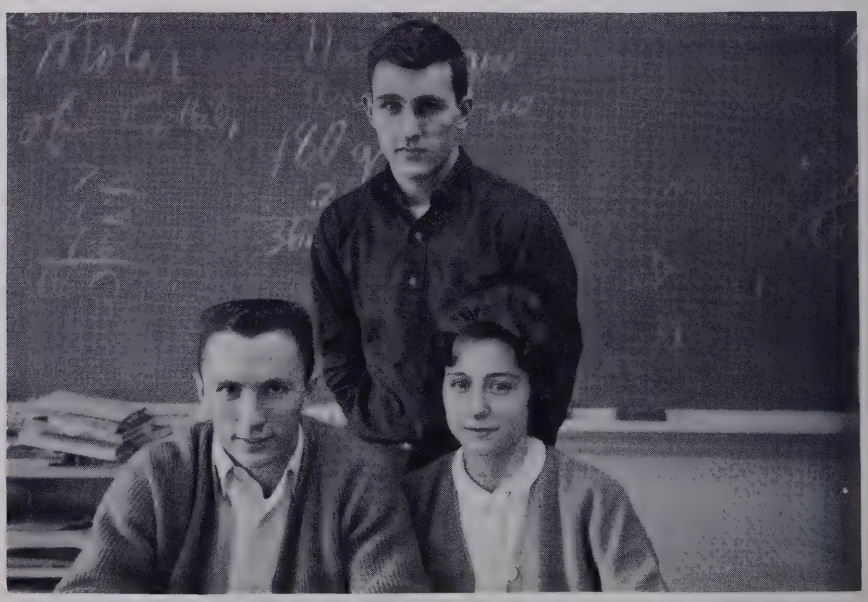

Ernest Cullipher and Barbara Townsend; Artists

Jean Goodwin, Junior Editor

STAFF

It would not be too farfetched to say that hours of toil--marked by canvassing and re-canvassing for advertisements, writing and re-writing, drawing and re-drawing, picture taking and re-taking, planning and re-planning--are sacrificed by a staff striving to produce the best annual yet. A seemingly super-human last minute effort sees the EDENTONIAN completed and rushed to the printers, who return a "dummy" copy for the staff to approve or correct. Composition of the yearbook thus reaches its final stages, and with the mailing of the corrected proof, the book begins to take on the proportions of the finished product so eagerly anticipated by staff and student body alike.

Dickey Cobb, Ex-officio
Nelia Lowe, Assistant Editor

Annual Representatives

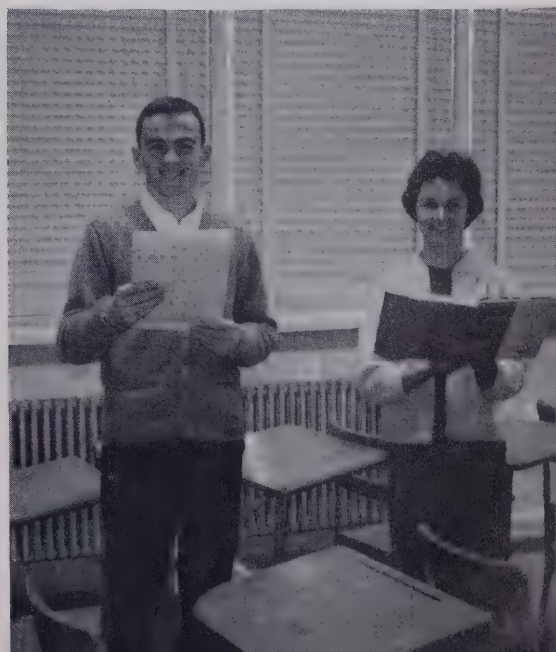

Dickey Cobb, Editor-in-Chief.

THE SPOTLIGHT

All students look forward to the publication of the "Spotlight", the school newspaper. Although the paper emphasizes news and sports, it also encourages creative talent through poetry, essays, and feature writing. Staff members are selected by the editor and adviser from a group of volunteers. A "dummy" of each publication is set up by the editor, and the staff co-operates in writing and typing the material for each edition. The "Spotlight" is run off on machines in the Business Department and distributed among the students who avidly read this instrument of their voice.

Barbara has a bright idea!

Sponsor and editor talk things over.

Pat Penny, Jean Goodwin, Jo Ann Leary, Betty Jo Elliott, Susan Holmes, Reporters.

Carolyn Griffin, Gail Hare, Barbara Townson, Proofreaders.

Faye Cartwright, Gail Perry, Typist; Dickey Cobb, Editor; Sandra Bunch, Jr. Editor.

Mary Thorud, Leo Boucher, Betsy Campen, Art Editors.

Jim and Sandra fight the Monster.

Ken Hopkins, Sports Editor; Jim Partin, Business Manager; Nelia Lowe, Club Exchange Editor.

Robert Wiley, Billy Voliva, Mr. Fry, Jim Fletcher, Calvin Parish, Ray Belch, Ronald Forehand, John Bunch, Charles Wood, Mac Privott.

BUS DRIVERS

"OH WHAT A COMFORT TO TAKE THE BUS" (?)

Over the puddles and through the ruts
To ol' Holmes High they wind.
Look out beneath! There goes Mr. Heath!
Now, let those motors grind.

Oh what a comfort to take the bus (?)
On a cold winter's morn;
Although there's no heat, and we have cold feet,
Our drivers we won't scorn.

All of a sudden the bus broke down.
A crunching sound we heard;
The driver jumped out, expounded a shout!
"There're marbles in my 'T-Bird'!"

Oh what a horror! We're going to be late!
This poem is no jest;
We couldn't care less, we must confess
We're missing a history test!

Now! Where are we?

David Holton, Durell Ambrose, Bill Mitchner, Joe Harrell, Bill Griffin, Phil Harrell, Bill Ross, Charles Swanner, Hiram Mayo, Coach Bill Hardison.

THE JUNIOR VARSITY BASKETBALL TEAMS

STANDING: Brenda Perry, Anna Perry, Lula Stroud, Coach Sally Lytch, Becky Williford, Sharon White, Martha Vaughan; KNEELING: Nancy Crabtree, Suzanne George, Brenda White, Sonjia Edwards.

BACK ROW: Sandra White, Jean Goodwin, Arlene Fry, Joyce Alexander, Helen Rogerson, Ruth Overman, Mary Thorud, Sandra Cale, Glenna Quinn, Miriam Willis, Brenda Stallings, Ann Castelloe, Pat Alexander, Loretta Parks. FRONT ROW: Sue Bunch, Coach Lytch, Irene Spencer.

Sue Bunch, Coach Lytch, Irene Spencer
Co-captains and Coach

—The Acelets—
Defending Conference Champs

Pat Byrum, Claire Belch,
Artie Bass--Managers

Sandra Cale
Forward

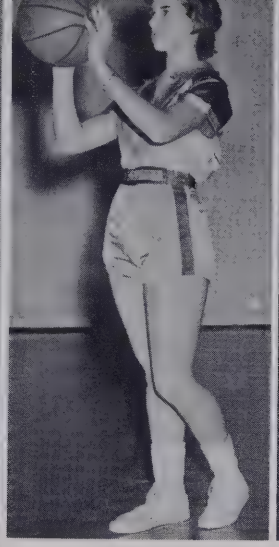

Helen Rogerson
Guard

Jean Goodwin
Guard

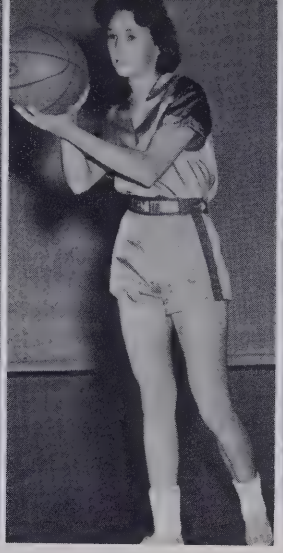

Glenna Quinn
Guard

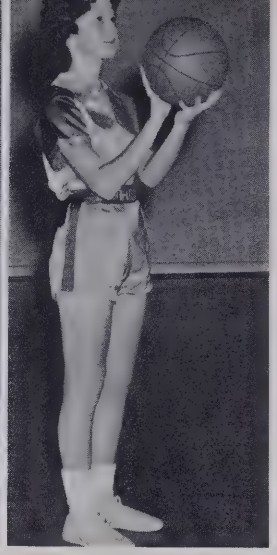

Ann Castelloe
Forward

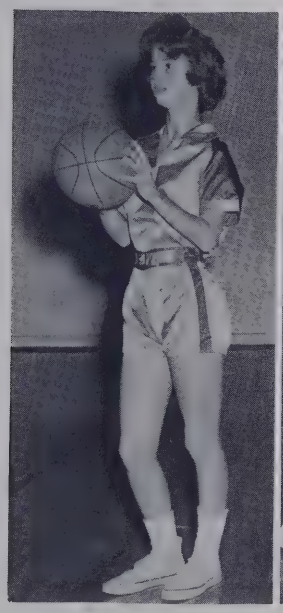

Arlene Fry
Forward

Loretta Parks
Guard

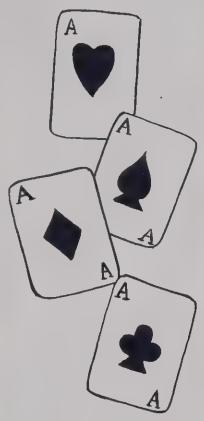

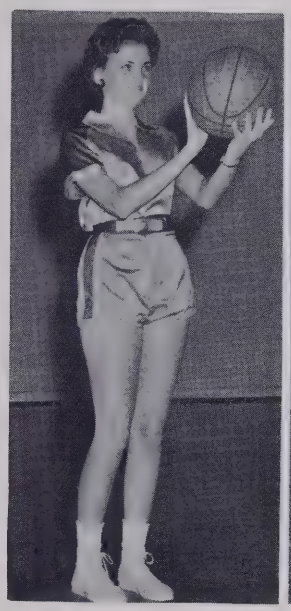

Joyce Alexander
Guard

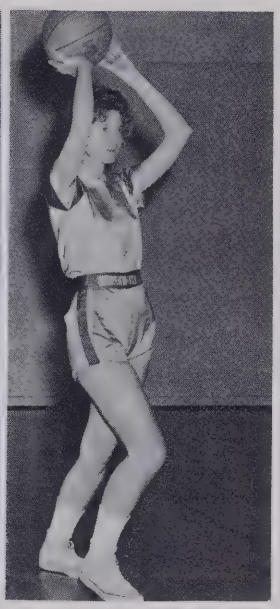

Ruth Overman
Guard

Brenda Stallings
Forward

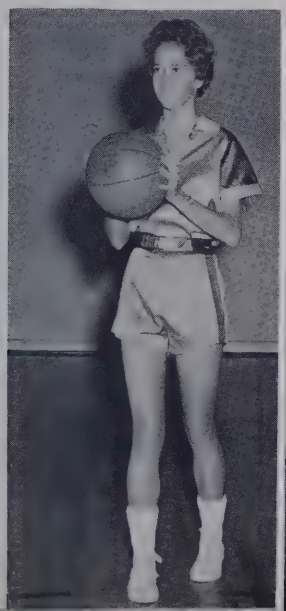

Miriam Willis
Forward

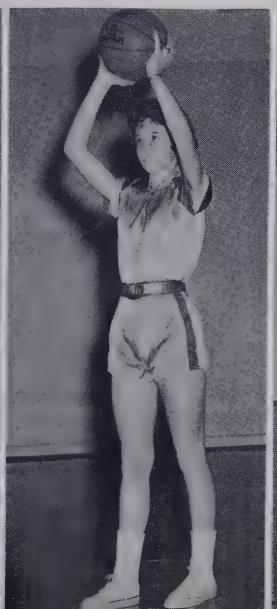

Mary Thorud
Guard

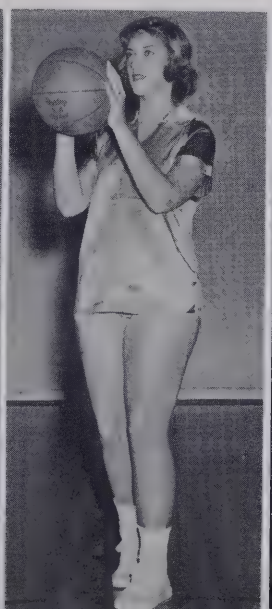

Pat Alexander
Guard

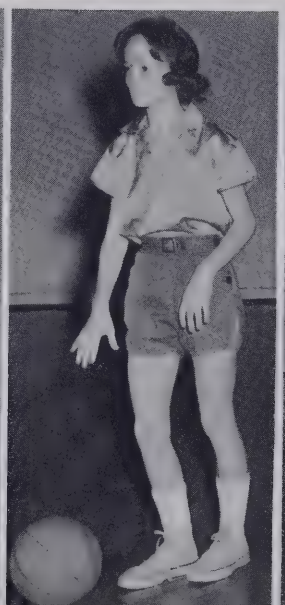

Sandra White
Forward

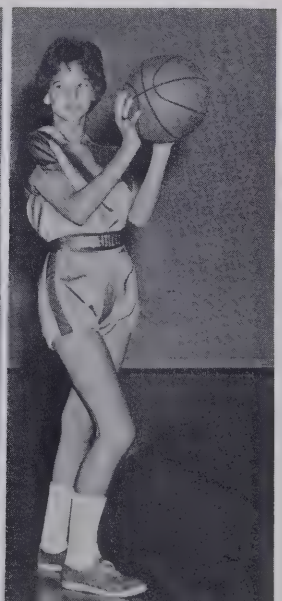

CENTER: Bill Bootwright, Paul Stanton, and Dickey Cobb. BACK ROW: Bobbie Perry, Warren Elliott, Douglas Sexton, Terry Wheeler, Douglas Twiddy, Jay Ross, Bill Ervin, Jack Ashley, Hurley Mitchel, Jim Partin, and Melvin Barnette.

THE BASKETBALL TEAM

Dickey Cobb, Co-Captain
Paul Stanton, Coach
Bill Bootwright, Co-Captain

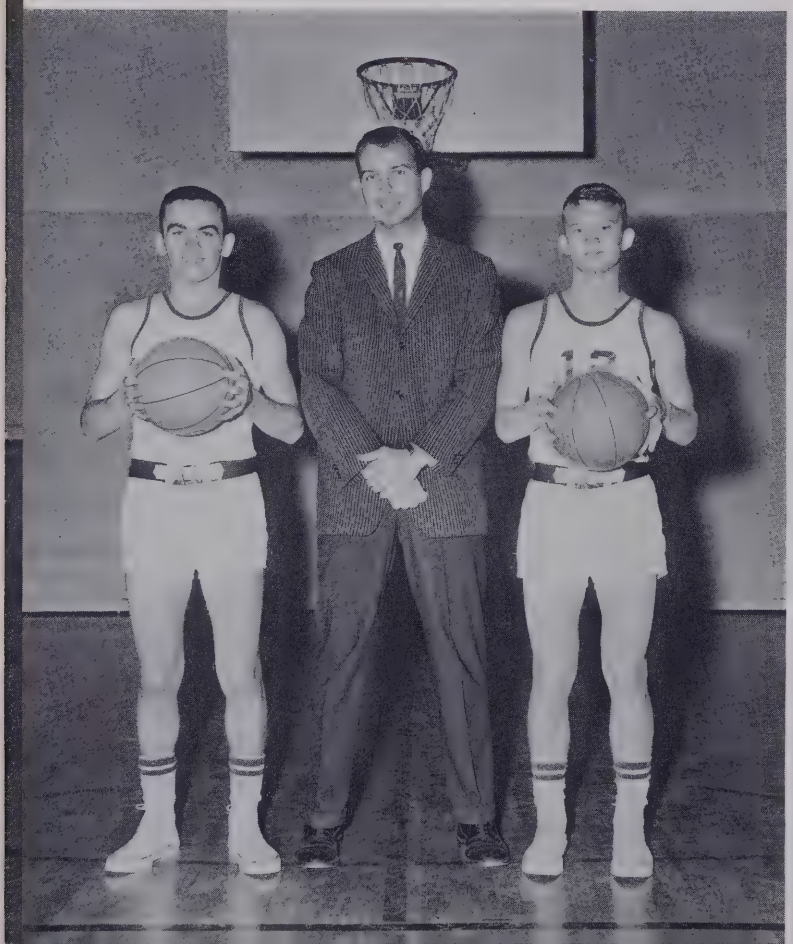

Managers
Russell Bootwright
Johnnie Dowd

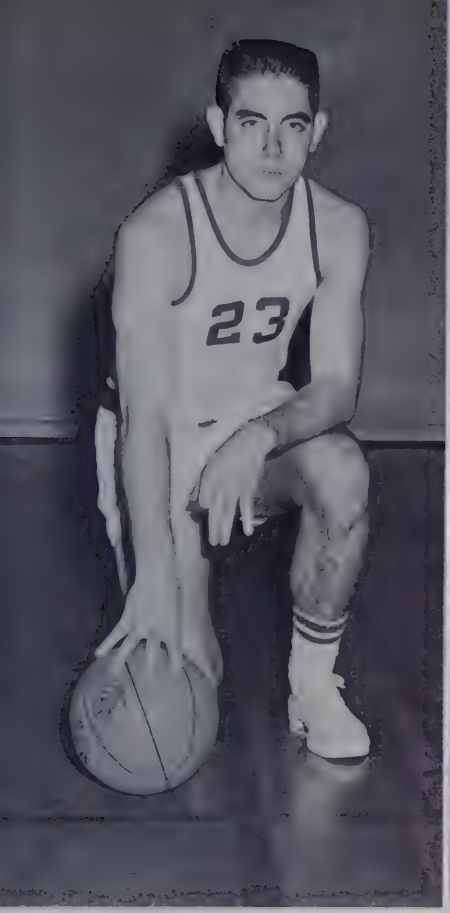

Jack Ashley--Forward

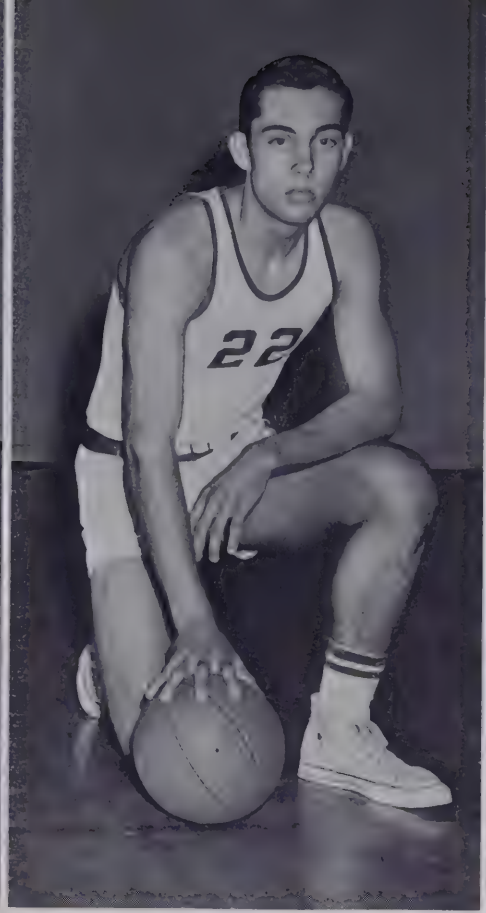

Bill Ervin--Forward

Jay Ross--Center

Bill Bootwright--Guard

Dickey Cobb--Guard

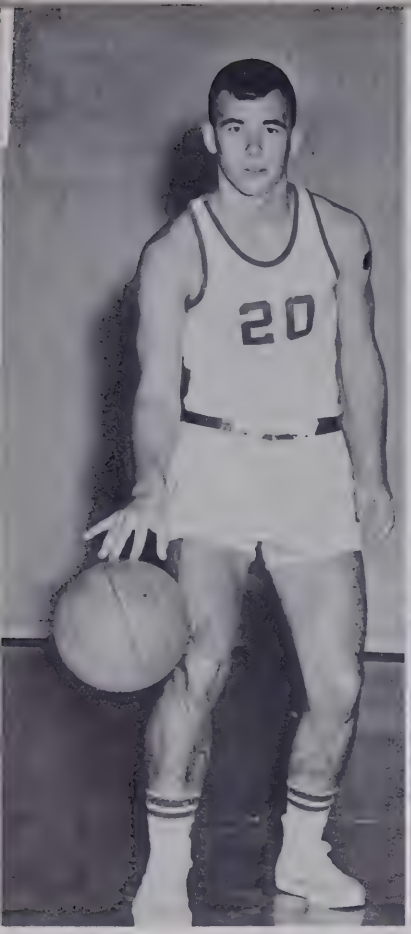

Douglas Sexton-Guard

Warren Elliott-Forward

Terry Wheeler-Forward

Melvin Barnette-Forward

Jim Partin-Guard

Hurley Mitchell-Forward

Douglas Twiddy-Forward

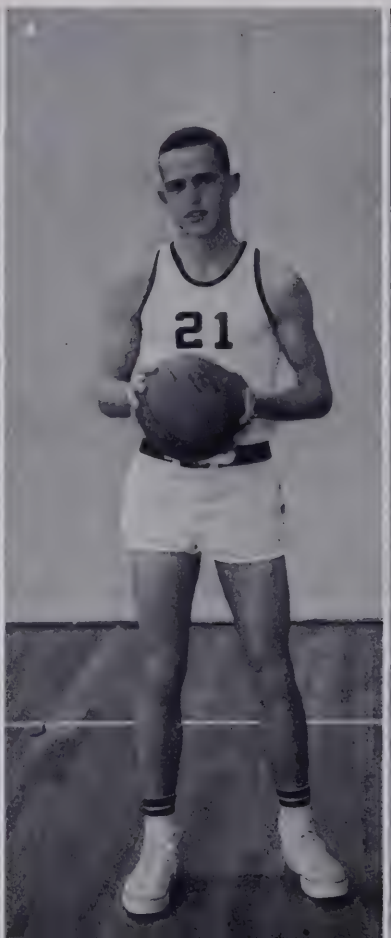

Bobby Perry-Guard

THE ACES AND ACELETS BOUNCE ON TO VICTORY

CELEBRITIES AT HOLMES HIGH?

Students at Holmes High School were startled somewhat by a mid-winter visit from such eminent personages as Tom Sawyer, Robin Hood, L'il Abner, and Jack and Jill who graciously consented to pose for several photos. Eventually word was out, however, that the imposters (as they revealed themselves to be) were only members of the Library Club participating in a contest.

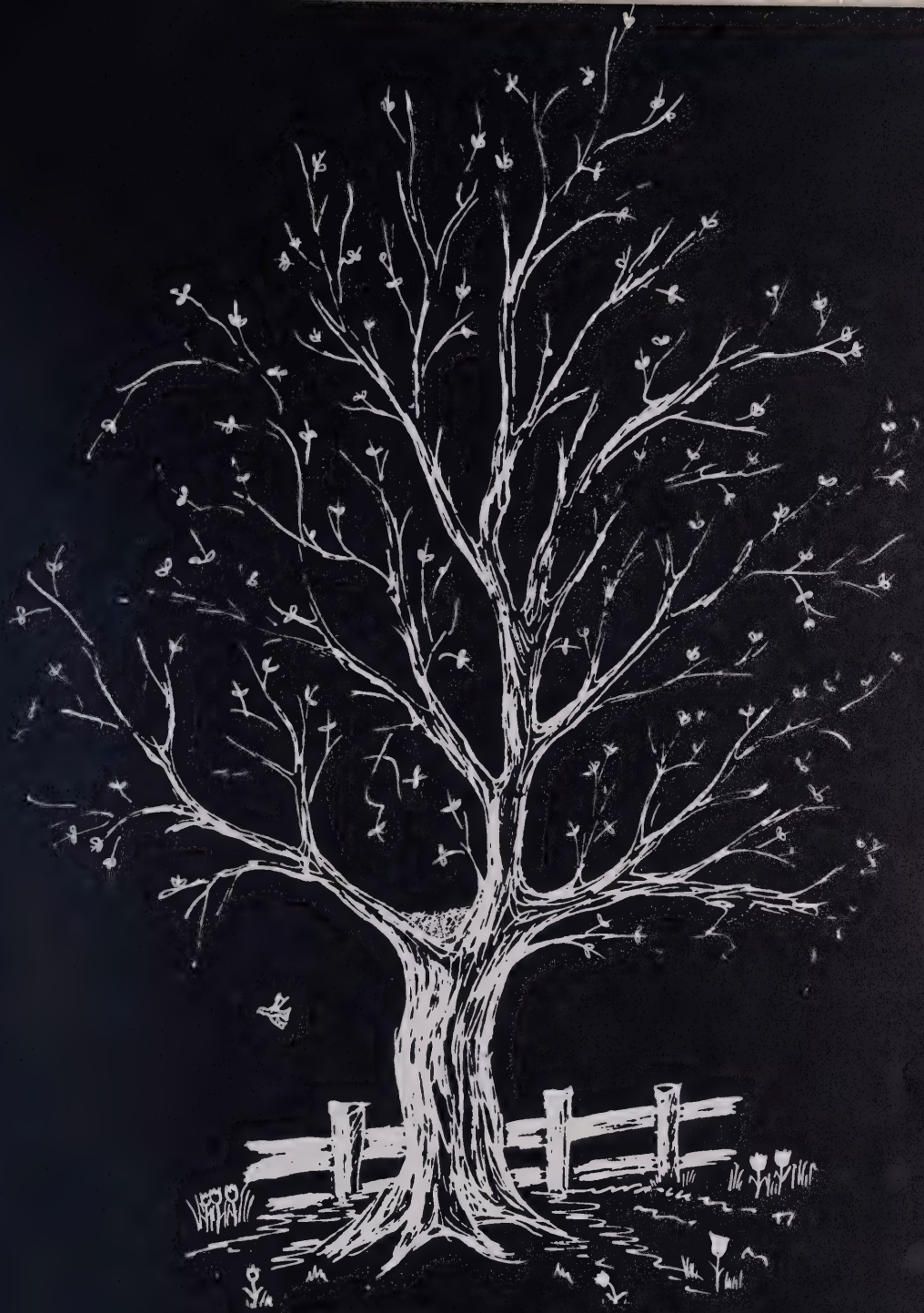

ACT III—SPRING

Spring . . . Tendrils of grass in timid green . . . Frothy dogwoods vye with vivid azaleas . . . A seige of spring fever victimizes all . . . Relief arrives with Easter holidays . . . Then back to the grind . . . Track team members sprint outside . . . Baseball reigns again . . . Monogram initiation increases the female (?) population for a time . . . Flowers reappear on teachers' desks . . . Junior-Senior activities reach a frantic pace, and somehow the gym is miraculously transformed by much effort . . . And then the big night itself . . . Music, long formals blossoming on pretty girls, an aura of magic, and memories for a lifetime . . . Suddenly May breaks, warm and promising . . . "Let's go to Nag's Head this weekend!" . . . Hot weather invades, and fans whir in the rooms of those more humane teachers . . . The end is drawing near . . . Exams loom, "senior shakes" grip, and days pass in a rapid blur of events . . . Annual signing, graduation gifts, Class Night . . . Where has this year flown? . . . Robed and serious seniors accept tokens of twelve years' diligence, their diplomas . . . At last, exams are over, school's out! . . . Hurray! . . . Hello, Summer . . .

THE FUTURE TEACHERS OF AMERICA

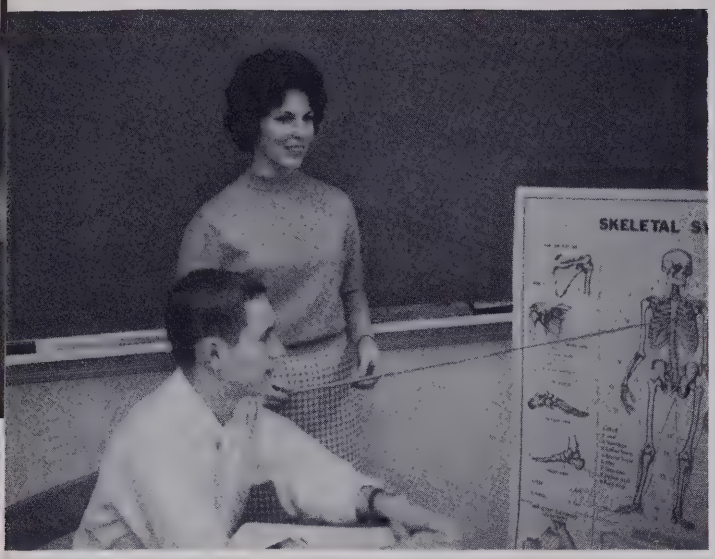

Now! Just look what Metracal will do for you!

Students in grades nine through twelve who are interested in teaching are eligible to join the Future Teachers of America. This club attempts to cultivate the qualities essential in a good teacher and to inform members of the opportunities available in teaching. Boys and girls in F. T. A. study the lives of great teachers and often invite speakers to their meetings. Besides sponsoring a chapel program, the club highlights its school year with a program of practical experience for members which is extended over a week's period. During this week students actually teach classes in the school through cooperation with the classroom teachers.

L. Garrett, N. O'Neal, R. Overman, J. Partin, B. Campen, P. Penny, D. Cobb, C. Griffin, N. Lowe, J. Davenport, C. Taylor, C. Goodwin, W. Ashley, F. Privott, S. Holmes, J. Conger, Mrs. Boswell, D. Brabble, L. Whiteman, B. Adams, V. Whiteman, L. Venters, J. Goodwin, J. A. Leary, B. Townson, A. Wells, B. Penny, E. Holmes, B. Wallace, M. Thourd, E. Bunch.

FIRST ROW: A. Bass, G. Hare, I. Neilsen, D. Sexton, J. Goodwin, B. Penny. SECOND ROW: S. Bunch, J. A. Leary, S. Bunch, P. Byrum, S. Faircloth, E. Holmes. THIRD ROW: R. Overman, M. Thorud, C. Taylor, L. Stroud, A. Fry, S. George. FOURTH ROW: A. Wells, G. Oliver, E. Parks, L. Venters, S. Hare, E. Bass, H. Rogerson. FIFTH ROW: B. Campen, P. Penny, I. Spencer, S. Byrum, C. Griffin, B. Hardin, C. Belch SIXTH ROW: J. Williams, S. Hare, N. O'Neal, L. Basnight, C. Pickler, J. Bryant, B. Williford.

THE TRI-HI-Y

Gail Hare, Chaplain; Carolyn Griffin, Treasurer; Ruth Overman, Secretary; Jo Ann Leary, President; Sandra Bunch, First Vice-President; Mary Thorud, Second Vice-President; Ann Wells, Song Leader.

FIRST ROW: Bill Bass, Wayne Ashley, Dickie Cobb, Terry Wheeler, Durell Ambrose, Bill Bootwright. SECOND ROW: Ken Williams, Jim Partin, Ronnie Rountree, Andy Wampler, Roy Forehand, Melvin Barnett, David Holton, and Coach Paul Stanton.

BASEBALL TEAM

Four year men Wayne Ashley and Jim Partin discuss the coming season with Coach Paul Stanton.

The Holmes High Aces are expecting a good season this year under their new coach, Paul Stanton. Joining the veterans of past years will be many promising freshmen and sophomores who should help make this a winning year for the Aces in the Albemarle Conference.

FIRST ROW, l-r: Hiram Mayo, Douglas Sexton, David Holton, Dickey Cobb, Wayne Ashley, SECOND ROW, l-r: Bill Ervin, Harry Tribou, Coach Jerry McGee, Hurley Mitchell, Douglas Twiddy, Jim Partin.

THE ACES' TRACK TEAM

SENIORS: Dickey Cobb, Wayne Ashley, Jim Partin, Hurley Mitchell.

FIRST ROW: N. Lowe, B. Hardin, S. Bunch, B. Campen, S. Hare, N. O'Neal, G. Oliver. SECOND ROW: A. Wells, G. Hare, W. Ashley, N. Hobbs, J. Goodwin, E. Bass. THIRD ROW: H. Mayo, J. Ashley, C. Overton, J. Partin, M. Thorud, L. Venters. FOURTH ROW: C. Bunch, E. Owens, L. Craddock, D. Holton, K. Taylor.

THE DEBATING CLUB

Gail Hare, Jim Bass, Neal Hobbs, Nelia Lowe; Mrs. Alice Belch, Coach.

Debating at John A. Holmes High School provides an area for students interested in oral composition and in matching wits on timely issues to express themselves publicly. New this year is the Debating Club from which a debating team is selected. Among the highlights of this club's schedule is the Triangular Debate with Elizabeth City and Hertford in which a winner is chosen to represent the area in further competition.

THE DEBATING TEAM

FIRST ROW: D. Sexton, H. Mitchell, J. Ashley, D. Cobb, B. Twiddy, D. Forehand, P. Byrum, Coach Jerry McGee. SECOND ROW: H. Mayo, Bill Bass, W. Ashley, C. Overton, T. Phillips, W. Small, W. Bond. THIRD ROW: B. Cozart, H. Spruill, J. Elliott, C. Adams, K. Williams. FOURTH ROW: D. Twiddy, R. Forehand, D. Holton, P. Harrell, D. Ambrose, J. Harrell.

BOYS' MONOGRAM CLUB

Football-basketball-baseball-track-all these sports are a part of John A. Holmes High School, and the boys who have earned a letter in any of these sports can qualify for membership in the Boys' Monogram Club. The byword of the club is good sportsmanship. Highlighting the club's activities are sponsorship of the student-faculty game, the selling of concessions at basketball games, and an assembly program. Money made during the year is used to pay for monogram coats worn by club members.

FIRST ROW: S. Bunch, S. Holmes, I. Spencer, A. Fry, J. Cayton. SECOND ROW: C. Griffin, A. Wells, M. Willis, B. Stallings, M. Thorud. THIRD ROW: R. Overman, C. Belch, P. Bryum, S. Bunch, Miss S. Lytch, sponsor.

GIRLS' MONOGRAM CLUB

Members of the Girls' Monogram Club strive to create sportsmanship, interest, and school spirit in athletic activities. Eligible for membership are those girls who have won their letters for participating in athletics or for cheer leading. Official membership is granted to a girl who has successfully completed initiation. The Monogram Club sponsors several money-raising projects during the school year.

MOON RIVER

But, Mrs. Mayo, we want a river in the gym!

Get 'em straight, Moose!

Come now, Yardbird, you can smile better than that!

You'd better get a little closer, honey. You might fall into the water.

Yes, she's always talking.

Hey, girls--what happened to your dates?

OUTSTANDING

BEST PERSONALITY
Betty Jo Elliott - Ken Hopkins

WITTIEST
Frank Johnston - Irene Spencer

MOST ORIGINAL
Gail Hare - Ernest Cullipher

BEST LOOKING
Jack Ashley - Barbara Townson

MOST LIKELY TO SUCCEED
John Marshall - Laura Whiteman

SENIORS

Superlatives are awarded those seniors who are voted by their classmates the most deserving in the graduating class. The dictionary yields this definition of superlative: "supreme example." The boys and girls on these pages exemplify the highest in the various achievements and talents represented. The popular choice, they are honored here for their endeavor throughout twelve years of school work and activities.

MOST DEPENDABLE
Pat Penny - Jim Partin

MOST TALENTED
Jo Ann Leary - Ernest Cullipher

BEST ALL AROUND
Jack Ashley - Betty Jo Elliott

MOST ATHLETIC
Dickey Cobb - Sue Bunch

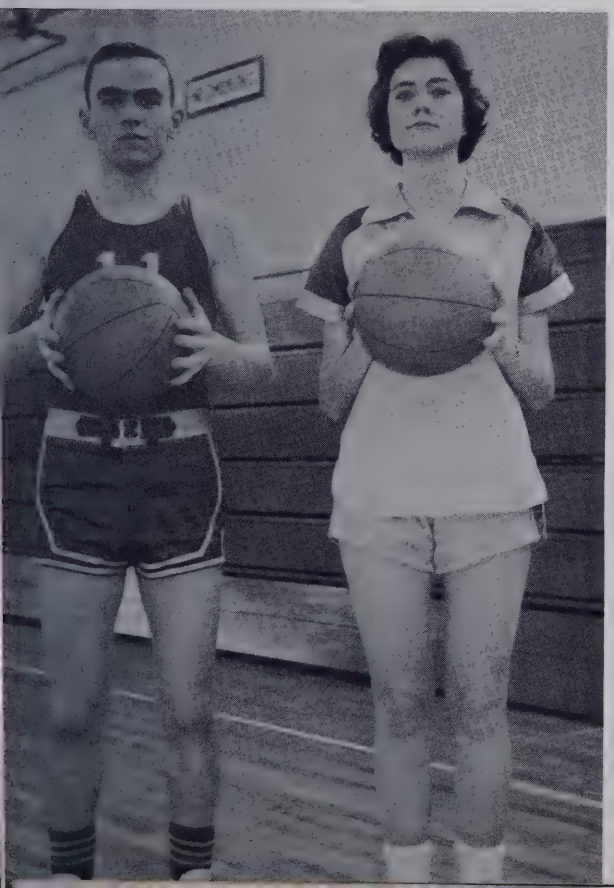

THE END OF MAY

The end of May cues participants in the final scene to get ready. New marshals and mascots, followed by the senior players, come on stage for graduation activities . . . After a short intermission of summer jobs, beach parties, and fun, the play resumes with new scenes and players.

MASCOTS: Brent Griffin and Janet Fairley

MARSHALS: Jo Ann Leary, John Marshall, Ann Wells, Gail Hare, Carolyn Griffin, Anna Laura Whiteman, Diana Brabble, Pat Penny, Nelia Lowe.

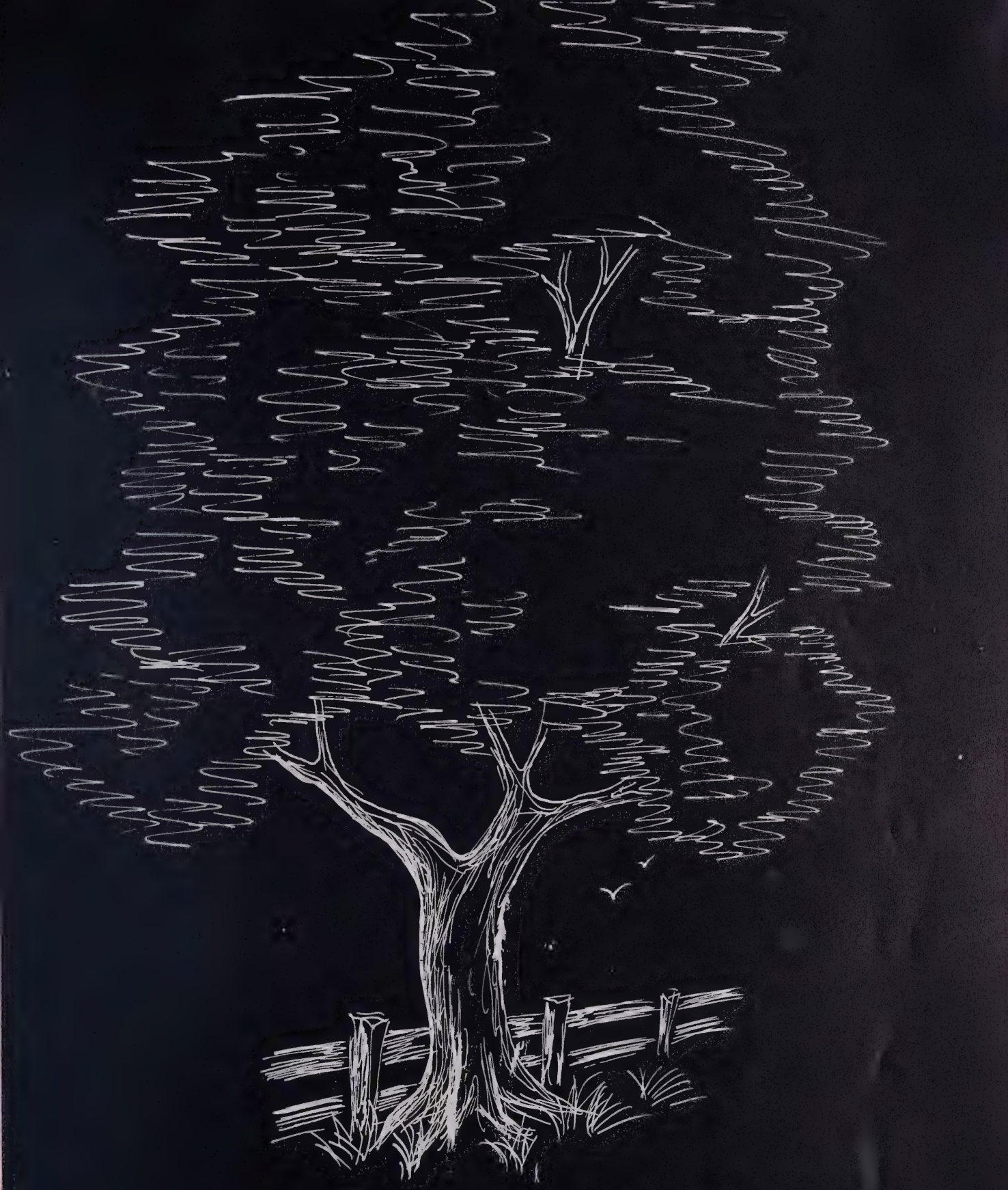

INTERMISSION—SUMMER

Wood-using industries and Tree Farms have played a part in your past. We hope they will be still more important in the future.

Cupola House reroofed by

EDENTON CONSTRUCTION COMPANY

Builders and Contractors

Edenton, North Carolina

P. & O. SUPER MARKET, INC.

"Home of Fine Foods"

Phone 2169

Broad Street, Edenton, North Carolina

PEOPLE'S BANK AND TRUST CO.

THE EDENTON PARENT-TEACHER'S ASSOCIATION

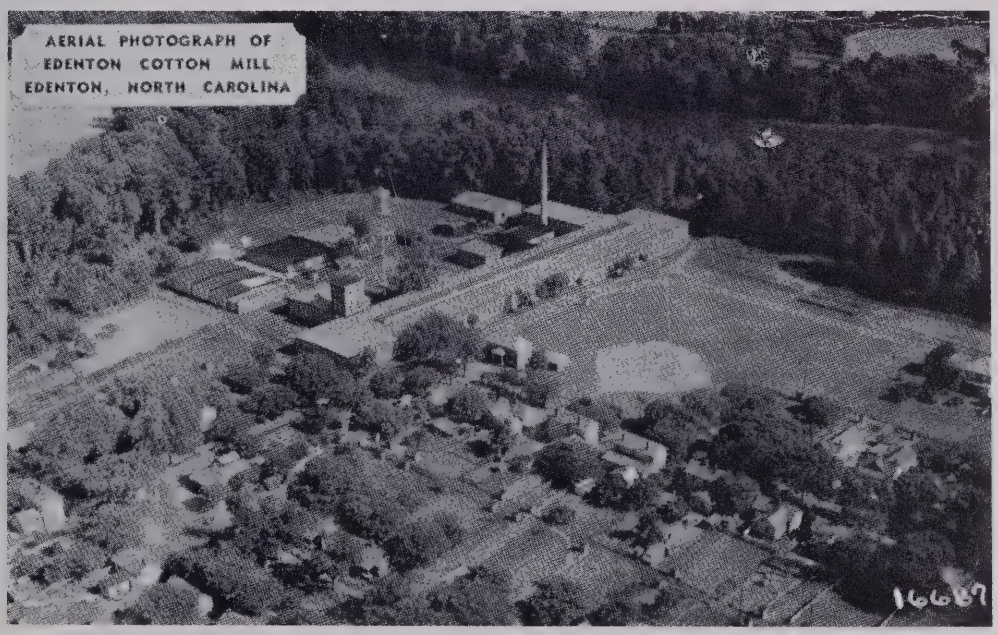

EDENTON COTTON MILLS

W. D. TOWNSON LUMBER CO.

MITCHENER'S PHARMACY

LEARY BROS. STORAGE COMPANY, INC.

"The one stop for all your farm needs"

W. D. HOLMES WHOLESALE GROCERY & CO.

Established 1901

"The Retailer's Friend"

Belk-Tyler's
Home of Better Values

"EDENTON'S ONE STOP
DEPARTMENT STORE"

HUGHES-PARKER
HARDWARE COMPANY

Sherwin-Williams Paint

Edenton, North Carolina

HOLLOWELL'S REXALL
DRUGSTORE

School Supplies-Drugs and
Hospital Supplies
Prompt Service

Phone 2127

M. D. BAKER

Buyer of Live Hogs

Phone Sunbury 2090
or Edenton 2311

ALBEMARLE MOTOR COMPANY

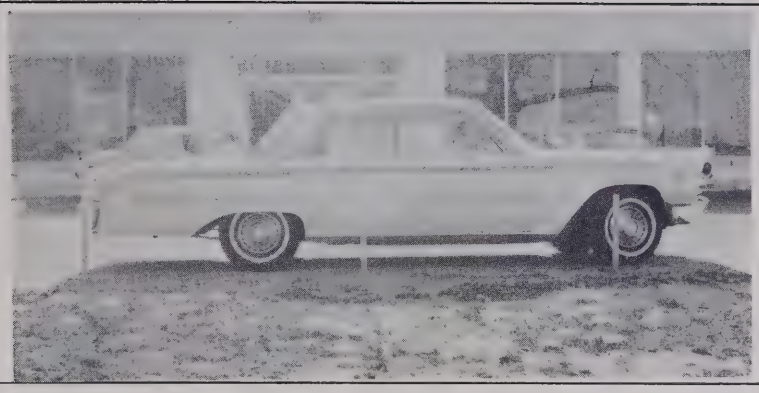

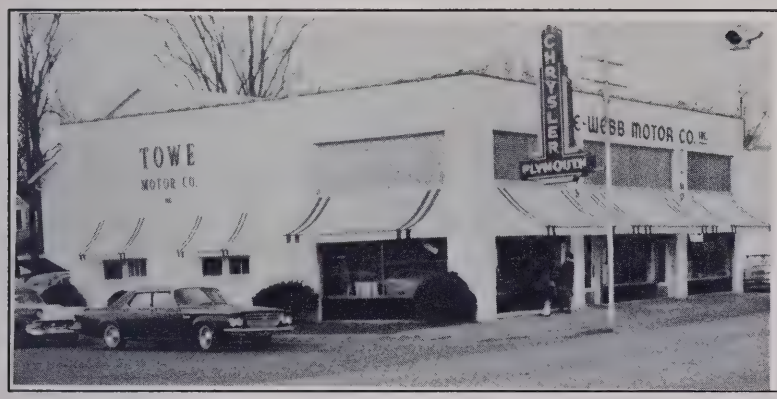

TOWE MOTOR COMPANY

Hertford, North Carolina

SEABROOK BLANCHING CORPORATION

M. G. BROWN COMPANY, INC.

Edenton, North Carolina

COLONIAL FURNITURE CO.

CHOWAN VENEER MILL

E. L. Hollowell, Manager

Phone 3517

G. D. CALE'S GROCERY

TRIANGLE RESTAURANT

RICKS LAUNDRY &
DRY CLEANERS

Complete Laundry or
Dry Cleaning Service

MARION'S
BEAUTY
SALON

Advanced Hair Styling
and Coloring

Modern Equipment

Phone 3147

Citizens Bank Building

Edenton, North Carolina

CHOWAN MEDICAL CENTER

Compliments of

MR. AND MRS. THOMAS WARD

EDENTON MOTOR COMPANY

RAMBLER

North Broad Street
Edenton, North Carolina

CHEVROLET

GEORGE CHEVROLET COMPANY

Edenton, North Carolina

CHOWAN STORAGE

ASHLEY WELDING COMPANY

J. J. ROSS, JEWELER

Watches-Diamonds-Jewelry
Wedding and Graduation Gifts

Edenton, North Carolina

BUNCH'S AUTO PARTS

W. E. SMITH STORAGE

BOND'S GROCERY

J. H. CONGER & SON, INC.

L. P. Gas-Heating, Oils-
Coal Heating and Air Conditioning.

Phone 2223
Edenton, North Carolina

HERTFORD LIVESTOCK AND SUPPLY COMPANY

Headquarters for Custom
Grinding and Mixing

Phone 2501
Hertford, North Carolina

SULLIVAN'S CLOTHING STORE

Norfolk, Virginia

BYRUM IMPLEMENT AND TRUCK COMPANY

Records Records Records
45 R.P.M.-E.P. Albums-L.P. Albums
For the Best Selection
Visit

GRIFFIN MUSICENTER

405 South Broad Street
Edenton, North Carolina

COLONIAL MOTOR COMPANY, INC.

Sales and Service
Phone 2191
East Queen Street
Edenton, North Carolina

C. T. DIXON SERVICE STATION

Tires-Batteries-Gas and Oil
Quality Groceries and Meats

Phone 2033
Highway 32
Edenton, North Carolina

SANITARY DRY CLEANERS

One Day Service

Phone 2417
215 South Broad Street
Edenton, North Carolina

ELLIOTT COMPANY

Quality men's and boy's clothes
and shoes for the family
Edenton, North Carolina

ROSES 5-10-25c STORE

PERRY'S FABRIC SHOP

DR. L. A. DEES
VETERINARIAN

BYRUM GIFT SHOP
BYRUM HARDWARE COMPANY

Edenton, North Carolina

EDENTON OFFICE SUPPLIES

501 S. Broad Street
Edenton, North Carolina

HOBBS IMPLEMENT COMPANY

THE JILL SHOPPE

TRIANGLE MOTEL

Mr. & Mrs. Burley Niblett

THE EDENTON RESTAURANT

"Good Food and
Pleasant Surroundings"

Phone 2723

Edenton, North Carolina

Heating--Air Conditioning--Gutters
Down Spouts--Stoves

A. L. PERRY

Asbestos and Asphalt Roofing

Asbestos Siding--Built Up Roofing

Edenton, North Carolina

TWIDDY INSURANCE AND
REAL ESTATE CO., INC.

THE CHOWAN HERALD

--Printing--

Business Forms--Ruling--Binding
. . . All That Printing Implies

Phone 2221 Edenton

THE BETTY SHOPPE

Ladies' Ready to Wear

Edenton, North Carolina

EDENTON MARINA

WILLIFORD'S FUNERAL HOME

MARGARET WHITE'S
BEAUTY SHOP

"Have Your Beauty Needs
At Your Friendly Shop"

Phone 4141

Edenton, North Carolina

EDENTON FEED &
LIVESTOCK COMPANY

One Mile North of Edenton
on Highway N. C. 32

Phone 3515

Edenton, North Carolina

BRIDGE TURN
ESSO SERVICE STATION

Esso

Edward Taylor, Prop.

Phone 9710

BILL PERRY'S
TEXACO SERVICE STATION

TEXACO

Edenton, North Carolina

WEST W. BYRUM AGENCY INC.

GENERAL INSURANCE

Edenton, North Carolina

THE BOUQUET SHOP

Member Florists'
Telegraph Delivery

Opposite Chowan Hospital

Edenton, North Carolina

EDENTON FURNITURE COMPANY

Edenton, North Carolina

BUNCH'S GULF SERVICE

GULF

Milton Bunch, Manager

Phone 9734

TAYLOR THEATRE

Edenton, North Carolina

PLYMOUTH THEATRE

Plymouth, North Carolina

CONTRIBUTIONS

Campen's Jewelers

Basnight Brothers

Malone's 5 & 10¢ Store

Cuthrell Dept. Store

R. J. Boyce Electric Co.

Dr. A. F. Downum

Tot's & Teen's Shop

Anne's Beauty Salon

Barrow Bottling Works

Westover Service Station

Quinn Furniture Company

Jackson's Radio & TV Service

Western Auto

Nu-Curl Beauty Shop

Leary Barber Shop

T. & T. Fish Market

MAY 17 1999
SR
NC
REF
371.897
EDENTON

PETTIGREW REGIONAL LIBRARY
3 7903 1014 6422 2